THE WEATHER forecast today. Cloudy.

DAILY NEVADA STATE JOURNAL

WANT ADS in the JOURNAL will bring results.

VOL. LXVII — RENO, NEVADA, TUESDAY MORNING APRIL 16, 1907. — 162

GRAFT UNEARTHED IN DENVER'S MINT

Five Cents Stolen from Every Twenty Dollar Piece--Robbery Detected in England

DENVER, April 15.—Heads of the United States mint in this city and three government agents connected with the mint headquarters began today checking up the coinage of the mint and making the annual settlements, several weeks in advance of the usual time for these settlements.

This action, following the government report that gold coins from the Denver mint have been found to be under value in fineness of gold, though up to grade in weight, means that the government has begun action to discover who is responsible for the discrepancy in fineness. The government report states that the coins were found to be under fine to the extent of five cents on every $20 gold piece.

The discrepancy was discovered by the Bank of England assayer, who passed on a shipment of $1,500,000 made to England in January. The entire lot was at once condemned and re-shipped to the United States. The discrepancy in the total gold coinage at the Denver mint amounting to $8,195,000, is $7,484.50.

CLOSE GUARD IS KEPT ON RUEF

SAN FRANCISCO, April 15.—For the second time since the trial of Abraham Ruef for extortion was begun, Superior Judge Dunne today formally disqualified the sheriff and coroner of San Francisco as unfitted by bias, prejudice and personal interest to perform any of the functions of the former's office in connection with this trial.

For the second time he appointed and administered the oath to William J. Biggy as elisor. Biggy is now charged not only with the custody of Ruef, whom he keeps under heavy guard in a Fillmore street boarding-house, but also with the summoning of the jury when it shall have been selected and sworn.

There are now nine probationary jurors in the box, that number of talesmen having passed the qualification tests. When three more have tagen their seats—from among the fifty to be summoned by Biggy—the peremptory challenges will be exercised. Of these the defense is entitled to ten and the prosecution to five.

Roosevelt Talks About Arbor Day

WASHINGTON, April 15.—President Roosevelt has addressed "to the school children of the United States" a message upon the significance of Arbor day. He advises them to contribute the day thoughtfully. The message says:

"Arbor day is now observed in every state in our opinion, mainly in the schools. At various times you gave a day or part of a day to special exercises and perhaps to actual tree planting, in recognition of the importance of trees to us as a nation and of what they indicate in adornment, comfort and useful products.

"It is well that you should contribute your arbor day thoughtfully, for within your life time the nations need of trees will become serious. We of an older generation can get along with what we have, though with growing hardship; but in your full manhood and womanhood you will want what nature once so beautifully supplied and man so thoughtlessly destroyed; and because of what you will reproach us for what we have wasted. For the nation, as for the man or woman and the boy or girl, the road to success is the right use of what we have and the improvement of present opportunity. If you neglect to prepare yourselves now for the duties and responsibilities that fall on you later; if you do not learn the things which you will need to know when your school days are over, you will suffer the consequences. So any nation which in its youth lives only for the day, reaps without sowing, and consumes without husbanding, must expect the penalty of the prodigal, whose labor could not furnish him the bare means of life.

A country without trees is almost hopeless. A true forest is not merely a storehouse full of wood, but as it were, a factory of wood, and at the same time a reservoir of water. When you help to preserve our forests or to plant new ones, you are acting the part of good citizens. The value of forestry deserves therefore to be taught in the schools. If your arbor day exercises help you to realize what benefits each of you receive from the forests and how, by your assistance these benefits will continue, they will serve an end.

(Signed): THEODORE ROOSEVELT.

THEY WILL WANT A WEEK BEFORE THE WEDDING TOUR BEGINS

Mr. and Mrs. Charles L. Kitzmeyer, the young Carson City couple who eloped to this city Saturday evening for the second time and managed to get married on the last trip, returned to Carson City yesterday afternoon. The wedding was postponed the first time because the groom refused to leave his business at the time for a wedding tour and the bride refused to get married unless the tour was attached.

When they came here Saturday night they expected to keep the marriage secret for a week and then take the wedding trip, but their plans were frustrated and now the couple have returned to Carson where Mr. Kitzmeyer will continue to put up prescriptions in his drug store for a week before taking the trip.

FRANK GOLDEN
JEWELER
Watches, Diamonds and Fine Jewelry
Reno, Nev.

TOWNS DESTROYED AND MANY LIVES LOST IN EARTHQUAKE THAT SHAKES ALL MEXICO

from Acapulco on the Pacific Ocean to Tampico on the Gulf Coast Late on Sunday Night

Chilpancingo Completely Overthrown and in the Panic That Has Ensued Throngs Flea to the Devastated Open Country—The Earth Continues to Rock at Half-Hour Intervals—Heroic Telegraph Operators Establish Themselves in Public Square of Chilapa--Ominous Reports

CHILPANCINGO, Mexico, April 15.—This city has been completely destroyed by an earthquake. The known dead number eleven and the badly injured twenty-seven. The greatest panic prevails and the people are fleeing to the open country. The earth continues to rock at half hour intervals and many minor shocks are completing the work of destruction begun by the first earthquake.

Word has reached here that the town of Chilapa forty-two kilometers to the northwest, has also been destroyed. No details have been received as to the number of the dead and injured.

The population of Chilpancingo is 7,498 and until the panic into which the citizens have been thrown abates, it will be impossible to state the number of casualities. The population of Chilapa is 15,000.

Feared Tixtila is Destroyed

No word has been received from Tixtila and it is feared it also has been destroyed. According to the movements of the earthquake Tixtila would be in its direct line.

The following message was sent to the federal telegraph office in Mexico City from Chilapa:

"Our boys are working in a public garden. A terrible panic prevails, as the earth continues to tremble at regular intervals. Send us tents that we may establish our office out in the country."

Communication Cut Off

All communication from the west coast has been cut off since the movement of the fire following the shock and it is not known to what extent that region suffered. The nearest town Acapulco, has not been heard from.

Both the volcanoes of Colima and Jorullo are in this region. The earthquake, it is feared, may cause these mountains to become more active and to destroy much property and many lives.

MEXICO CITY, April 15.—The federal telegraph office here has informed the Associated Press that last night's earthquake has interfered with the working of the wires in all parts of the republic south of a line drawn from Acapulco on the west coast to Tampico on the gulf coast.

From messages received at the telegraph offices up to noon, it appears that the entire south half of the republic including the lower country and the Mesab belt felt the shock last night.

Was Widespread

Messages from as far north as San Luis Potosi and south to San Juan Bautista, in the state of Tabasco, report feeling the shock in varying degrees. At no place, however, has loss of life or great destruction of property been reported except in the state of Guerrero. The boundry line of the northern zone of the earthquake extended across the country in a northwesterly direction for over 400 miles and south over six hundred miles.

DELMAS NO LONGER ONE OF HARRY THAW'S ATTORNEYS

NEW YORK, April 15.—"If another trial is held, it has been agreed that the same line of defense as that used in the first trial will be followed. Evelyn Thaw will tell her story again, but her testimony will be greatly strengthened by documentary evidence that was not used before."

This is the statement credited to Lawyer Daniel O'Reilly of Harry K. Hhaw's counsel tonight. It has been reported that O'Reilly would be chief of the defense when the trial is called again, but this report was not confirmed today, and it was even stated semi-officially that none of the lawyers who officiated at the last trial had been dispensed with by Thaw.

On the other hand, several of them had been paid the stipulated fees, and, while there would not be a formal announcement of their dismissal by Thaw, they would not reappear in the case. Among them is D. M. Delmas, who is out of the defense for good.

As to O'Reilly's reference to documentary evidence he referred to letters written to Evelyn Nesbit by Stanford White.

BRYAN RIDICULES SPEECH MADE AT THE PEACE CONFERENCE

NEW YORK, April 15.—William J. Bryan, who was on the platform at the Peace Conference tonight, was called for by the audience.

"I am on the programme for Wednesday afternoon," he said, "and then I will be able to say to you what I desire to say. Tonight I wished to have the pleasure of hearing those who have come from foreign lands to talk to us.

"All I wish to say is that we are drawing arguments from unexpected sources. I have often heard that there should be universal peace because man was made in the image of God, but this is the first time I have heard it argued that peace should result from his being made in the image of an ape."

BRYAN FOR PRESIDENT

NASHVILLE, April 15.—Before adjourning sine die tonight the Tennessee house adopted a resolution declaring William J. Bryan the logical candidate of the Democratic party for president in 1908.

OUTLAWS AND MOUNTED POLICE FIGHT A BATTLE

ALBUQUERQUE, April 15.—A pitched battle was fought today twenty miles east of Tucumcari, northeast New Mexico, between a detachment of the New Mexico mounted police and Elmer Horn and two companions who were resisting arrest.

John Wilson, one of the Horn party was shot to death and his body left on the field when his companions fled. Horn recently shot and killed his father-in-law at Tucumcari as the result of an old family feud. He made his escape and was joined by several friends.

Since then he has had three battles with the several posses pursuing him.

REVOLUTIONARY DAUGHTERS

WASHINGTON, April 15.—The Continental Congress of the Daughters of the American Revolution at its opening today adopted a resolution in favor of international peace. The daughters tonight attended a musical reception.

SPARKS MAN TRIES SUICIDE FOR LOVE

Because the girl he loved and hoped to make his wife became the wife of another man, Ira Gordon, a fireman in the employ of the Southern Pacific at Sparks, attempted to commit suicide Sunday afternoon by taking strychnine. The prompt arrival of Dr. Metcalf was all that prevented the rash act from resulting fatally.

Fireman Gordon loved the pretty black-eyed Miss Edna Ford. In order to be near the object of his devotion he took rooms at the home of the girl's mother, Mrs. Emma Ford, far out in the meadows north of town. There he lived and listened to the robins sing and watched the budding life of springtime. The spring of hope was in his heart and he saved to earn a home where he and Edna could train and rear the promised happiness. But he had not counted upon the insecurity of a promise unfulfilled. Edna had other suitors, many of them. One of these, a brave engineer, J. C. Vassar, had not wooed the black-eyed girl in vain and when Fireman Gordon returned from his run Saturday morning he heard the news that filled his mind with destructive madness. Edna was married. She was his rival's wife. He went to have his fears denied, but the girl he loved shrank from him and turned away, sadly but forever.

Life lost all the promise it had held, and Gordon went out to try to forget. The impulse to suicide seized him and fight it as he could it conquered him. The deadly potion was obtained and for a short time the disappointed life hung by a fragile thread. The doctor came to his rescue, then better reason returned to him and last night when seen at his home he denied the suicide attempt.

"There is nothing in the report," he said. "Nothing at all. I admit I felt a little grumpy but that is all. There are more fish in the sea than have been caught, to use an old saying, and I wish the girl good luck."

The bride and her husband left last night on a wedding tur to Southern California. No doubt Gordon's thoughts will follow them through the land of flowers, but there will be flowers for him some day and before his funeral, too.

NEWMARKER TELLS REASON FOR DELAY

City Councilman With Ambitions to Be Mayor Delays Sidewalk Building to Get Votes

"Why don't you put sidewalks in where they are needed, and not where they are wanted by the property owners?" asked Councilman Quinn of Councilman Newmarker at the gathering of the city fathers yesterday afternoon.

"Because I want to catch their votes," Newmarker replied.

And after that candid confession, the city attorney delayed making out the sidewalk ordinance until after the election. He can not go ahead until the members of the council agree on the streets that shall be included in the sidewalk district.

Bond Issue for Bridge

A resolution providing for a bond issue of $24,000 to construct the Scott street bridge was passed. The council was notified that the cost of paving the streets has increased, according to the Barber Asphalt Company. The fencing in of the Virginia & Truckee right of way on the south side was called to the attention of the council.

Several hours of the council's time was spent in considering the sidewalk question. Additional streets were incorporated in the ordiance that is under preparation. When Newmarker finishes his plans, the council will be able to pass the ordinance, and work can be started.

Cost of Bridge

Before the present council leaves office the bond issue for the bridge across the Truckee river below the Virginia & Truckee crossing will be assured. The bond issue was made yesterday, and the bonds will be sold whenever the council decides that the work on the construction should begin.

The recent legislature provided for the bond issue by authorizing the sale of $24,000 interest bearing certificates to withstand the expense. Part of this sum will be used ftr the approaches, about $14,000 being withheld for the bridge itself. But the city hopes to get this sum back again by charging every railroad that crosses, according to the provisions of the bill, one-tenth of the cost of the bridge for trackage privileges.

City Engineer Stewart told the council that the objection to the building ordinance that has been prepared and never passed is not objectionable to those contractors who have reviewed the law. He stated that the insurance rates will be raised, perhaps, through the fact that the class A structures as provided for in the ordinance, like the new city hall, are classed lower in the rate books, and if such buildings are called class A the rate will be higher. To overcome this fact the classes will be rearranged. Then, the city engineer believes, instead of stopping the construction of buildings in this city, the work will go ahead with increased vigor.

Paving Cost

The cost of paving the streets of Reno will be higher this year than last according to a communication from the Barber Asphalt Company, the concern that did the work throughout the business portion of town. The bid of the Barber people, then, will be correspondingly higher than it was. The council read the letter, but took no action on the matter of paving the streets that are to be improved during the coming summer.

Charles Burke appeared before the council and notified the body that the Virginia & Truckee railroad has begun to fence in its right of way through the southside, thereby impeding travel from the newly settled districts. The street committee was ordered to investigate the matter; but as the railroad owns its right of way, a request will be made to the management of the line to leave as many crossings as it can.

Crossings Shut Up

"Every three blocks the right of way is open," stated Burke, "but the school children going to the southside school will be discontinued if the railroad does not open up more of its right of way. I am telling you this not as a protest but in order that members of the council can intercede with the V. & T. officials tt get other crossings."

Mother Lode Faces Prospect of a Strike

STOCKTON, Cal., April 15.—There are prospects of a strike of the miners along the Mother lode, unless their demand for an eight hour day is granted by the mine owners.

A special to the Mail today from Angels Camp is to the effect that the miners of the Utica, Lightner, Angels, North Star and other mines at Angels Camp have made a formal demand for an eight hour day, thought they have asked for no advance in wages. The mine owners declare they cannot operate the mines at a profit on that basis, and the inference is that if the miners insist upon their demands there will be a general shut down. About 500 men would be affected at Angels Camp. A representative of the American Federation of Miners is on the ground looking into the matter.

There is talk of making a similar demand at Sonora, but no action has been taken.

CHINA IN COMMAND AGAIN

WASHINGTON, April 15.—Despatches from St. Petersburg, Tokio and Pekin show that the evacuation of Manchuria by the Russians and Japanese as agreed to under the Portsmouth treaty and the re-possession of that vast domain by China has been accomplished under the terms of the agreement between Russia and Japan fixing April 15th as the limit of time for the final actual transfer.

CONCORD, N. H., April 15.—Counsel for the trustees of Mary Baker G Eddy in the suit brought by George W. Glover and other "Next friends" of Mrs. Eddy against Christian Science officials to compel the latter to give an accounting of Mrs. Eddy's estate today filed a motion for an immediate hearing.

SEED
Fresh Stock of Flower and Vegetable Seed
ALSO
FERRY'S
Blue Grass, Sweet Peas and Nasturtiums
in bulk
The Cann Drug Co.

Men's Stylish Spring Suits

Made by Hackett, Carhart & Co., of New York Makers of the Highest Grade Clothes in the Land.

AT ONLY $10.95

Regular $15, 17.50 & $18 Values

THINK of getting a fine, all-wool suit of clothes, made in the newest styles for spring by the finest tailors in America for only $10.95. Why it's amazing—it's almost too good to be true. Here's how it happens.

Hackett, Carhart & Co., like all makers of ready-made clothing for men, find themselves at the end of every season's selling with an end-of-the-season-left-over stock on their hands. They are always willing to dispose of these surplus stocks at a great sacrifice to start fresh again the next season and the distributers of their products are the ones who get the benefit of these transactions. It was our good fortune this year to secure a goodly portion of their left-over stock of spring suits at the smallest prices we ever paid for such high-class stuff.

The suits come in spring and summer weight fancy gray mixtures, plaids and checks, in both single and double breasted styles. Regularly they would cost from $15 to $18. We had intended to offer them as a cracker-jack special at $12.50, but for this Great Expansion Sale, we shall offer them

THIS WEEK AT $10.95

Men's Furnishings at Decisive Reductions

On Negligee Shirts, Summer Underwear and Cotton Half Hose, Three Articles of Men's Attire, Which Almost Every Man Is Now in Need of, We Have Made Such Sharp Reductions That You Can't Afford to Miss Them.

PICKWICK GOLF SHIRTS, 58c, Regular 75c Value

Pickwick Shirts are correctly made, neatly patterned colored shirts for men. They come in English madras, French penangs and percales—every imaginable pattern, dark or light shades, plain or pleated bosom, cuffs attached or separate. Many and many a store would never think of asking less than $1.00 for them. Our regular price is 75c. Special for this sale.....58c

SUMMER UNDERWEAR, 38c, Regular 50c Value

Porous, honeycombed, mesh underwear in natural color. For sanitary properties it has no superior, as it quickly absorbs all moisture and almost as quickly dries again. It is nicely trimmed and stayed throughout. Cool, comfortable, healthful. We consider it a splendid value at our regular price of 50c per garment. It's almost like finding it at this special price.....38c a garment.

SEAMLESS COTTON SOCKS, 12 1-2c
Worth Regularly 16 2-3c

Plain black or tan seamless cotton half hose in medium and heavy weights. An excellent sock for the workingman as it is both serviceable and comfortable—no seams on the bottom to hurt the foot. An excellent 16 2-3c value. Specially priced at.....12½c

FANCY COLORED SOCKS, 25c
Regular 50c Values

Every conceivable pattern and color combination is represented in this lot. Some of the socks are fine ribbed cotton, others are fine lisle. Most of them are regular 50c values. Special price 25c

Gray, Reid, Wright Co.

NEWSPAPER ARCHIVE®

RESULTS OF THE RACING AT OAKLAND YESTERDAY

OAKLAND, April 15.—Two boys were thrown from horses at the post at Oakland today but both escaped injuhy. Seven Bells stumbled at the start in fifth and it was feared R. Davis was hurt, but he was only stunned. Gargan fell off Meada in the second. Corrigan, the second choice, was left at the post in the third and Dutiful proved an easy winner from the outsiders. Byron Rose and Nabonassar. The fourth resulted in a nose victory for St. Francis, he being forced to drive to stall off Napa. Results:

First race, four furlongs, selling—Rustler 112, (F. Kelly) 7 to 1 won; Thankful 108 (McLaughlin 5 to 1, second; Swede Sam, 108 (C. Williams) 16 to 1 third. Time 0:49 3-5. Charles A., Irish Mike, (Grant Apache) Altair, Voloski, Jeremiah Portala, Mossback and Lakeview finished as named.

Second race, six furlongs, selling—Silver Sue, 107 (Graham) 8 to 1, won; Fred Bent 109 (C. Williams) 6 to 1, second; Hulford 104 (Lynch) 5 to 1, third. Time 1:13 3-5. E. M. Brattain, Escamado, Magrane, Governor Orman, Funnyside and Princess Wheeler finished as named. Meadafell.

Third race, mile and a sixteenth, selling—Dutiful 110, (Palms) 3 to 2, won; Byron Rose 107 (F. Wilson) 13 to 1, second; Nabonassar 110 (Borel) 50 to 1, third. Time 1:47 4-5. Invador, Bird of Passage, Jackfull, Briers, Mai Lowery, Dora I, King of the Mist and Anvil finished as named. Corrigan was left at the post.

Fourth race, six furlongs, selling—St. Francis 107, (Sandy) 14 to 5 won; Appa, 93 (W. Kelly) 12 to 1 second; Royal Rogue 193 (McBride) 8 to 1, third. Time 1:13 3-5. Burleigh, Sir Brillar, Nonie Lucille, King Cole, Dewey, Pal and Gold Heather finished as named.

Fifth race, mile, selling—Fury 105, (Mentry) 5 to 2, won; Fastoso 104 (Gross) 5 to 1, second; Water Cure, 159 (W. Smith) 7 to 1, hird. Time 1:42 3-5. Convent Bell, Ismailian, Frank Blittner, Darultha, Barker, Mistress of Rolls, Another Guss and Sandstone finished as named. Seven Bells fell.

Sixth race, six furlongs—Burning Bush, 109, Butwell, 20 to 1, won; Louis Fitzgibbon 107 (Gross) 30 to 1, second; Como 110, (Knapp) 8 to 1, third. Time 1:14 1-5. Prince of Castile, Talentosa, Sycamore, Yank, John S. Sheehan, Kinders and Humada, finished as named.

LONG SHOTS WON

AQUEDUCT, L. I., April 15.—The Carter handicap, seven furlongs, worth $10,000 to the winner was won this afternoon by Glorifier, 4 to 1, and 8 to 5, with Roseben, 3 to 1 place, second, and Don Diego, third. Time 1:28 1-5.

PARR OUT-WRESTLED

CHICAGO, April 15.—Fred Bealle, the Wisconsin wrestler, defeated Jim Parr of England in two straight falls here tonight. The contest was at catch-as-catch-can style, but the men were so fast that they kept to their feet most of the time.

RENO IS DISAPPOINTED BUT NOT DISCOURAGED

Lovelock Team to Cross-Bats With Overlands Next Sunday and Grass Valley on the 28th--Westall to Pitch

Rain caused the postponement of the baseball game Sunday between the Overlands of Reno and the Grass Valley nine. The parade was attempted and the players came out in their new suits, but just when the clouds started to drift by the storm increased in violence.

Next Sunday the Lovelock nine will be brought here. Grass Valley will play April 28, their schedule for the 21st being taken with Sacramento. The Grass Valley bunch returned to their homes disappointed, but they promise to bring even a stronger aggregation when they do return.

When the Lovelock crowd arrives, they will have Westall, the famous University of Nevada pitcher, on the slab for them. With this inducement to play hard, they expect to put up a good contest with the Overlands.

RESULTS ON OTHER DIAMONDS

McGlynn Was Easy

CINCINNATI, April 15.—McGlynn was not puzzle for Cincinnati in two innings today, nine runs being made off him in that time. Mason held St. Louis safe at all stages. Catcher Marshall and Pitcher Karger of St Louis were put off the field by Umpire Johnstone for disputing on a called ball. Score:

Cincinnati	9	12	1
St. Louis	1	5	2

Mason and McLean; McGlynn, Marshall and Hostetter. Umpire—Johnstone and Carpenter.

Three Runs On One Hit

BOSTON, April 15.—Rucker's wild throws and pitches and Ritchey's steal of home gave Boston 3 runs on a single hit today and the final score was 3 to 2 in favor of the home team. Score:

Boston	3	4	2
Brooklyn	2	3	2

Pfeffer and Needham; Rucker and Hurley. Umpire— Ziegler.

Gotham Conquers Quakerville

NEW YORK, April 15.—Poor fielding and pitching were much in evidence during today's game between Philadelphia and New York. Score:

Philadelphia	5	4	3
New York	6	7	4

Duggleby and Jacklitsch; Ames, Taylor and Bresnahan. Umpire—Emslie and Klem.

Bean Eaters Beaten

PHILADELPHIA, April 15.—Philadelphia won the third game of the series from Boston today in the ninth inning on Murphy's single and Schrecks' double. Score:

Boston	2	8	2
Philadelphia	3	8	0

Harris and Shaw; Plank and Schreck.

Senators Triumphant

WASHINGTON, April 15.—Washington won its first game of the season today, defeating New York by the score of 9 to 4. The batting of Perine and Anderson were features. Score:

Washington	9	12	2
New York	4	6	0

Patten and Henton; Keefe, Clarkstn and Kleinow.

Detroit Does for Chicago

DETROIT, April 15.—Detroit won from Chicago in a pitchers battle today. Owen was found for three hits in the eighth, including a double, but reckless running saved an earned run. Score:

Detroit	2	7	1
Chicago	1	7	3

Mayer and Schmidt; Owen and Sullivan.

SCHRECK KNOCKS WILLIE OUT IN NINETEEN HARD FAST ROUNDS

TONOPAH, Nev., April 15.—Mike Schreck tonight knocked out John Willie in the nineteenth round of what was scheduled for a twenty round go. The fight was hard and fast from the first round but at no time did Schreck seem to be in danger. He was cool and aggressive from the start. Willie displayed remarkable gameness, and came back strong, but was unable to land forcibly on Schreck.

Willie made frequent rushes, but was always stopped by Schreck who fought aggressively, yet took few chances. In the nineteenth Willie went down and out under a rain of hammer-like blows. Schreck finished strong.

Low Rates to Los Angeles

On account of the Imperial Council, Ancient Arabic Order Nobles of the Mystic Shrine convention, to be held at Los Angeles from May 6th to 11th inclusive, the Southern Pacific will sell round trip excursion rates from all points in Nevada for one and two-thirds lowest one way fare for the round trip. The rate from Reno for this occasion will be $25.60 for the round trip, tickets on sale May 2 and 8th inclusive. Stop over privileges will be allowed on return trip to any point within the final limit of May 31st.

MARRIAGE LICENSES

Cupid was busy in the office of the county clerk yesterday and four pairs of loving hearts were made happy by the right to legally cement their affection for all time by the process of matrimony.

Licenses were issued to Milton J. Holmes of Tonopah and Julia M. Mapham of St. Louis, George C. Carlisle of San Francisco and Alice Collins of Los Angeles, John Davidson Wight and Ruetta Charles of Reno, and Joseph Boggs of Red Rock, Cal., and Mattie Simmons of Colusa, Cal.

NEVADA TEAM DEFEATED AT BASKET BALL IN SAN JOSE

SAN JOSE, April 15.—In the fastest basketball game played here this season the state normal defeated the University of Nevada aggregation Saturday by the score of eleven to seven.

Miss Lola Stoddard scored all the points for Nevada. She threw five goals and field goal. Excellent team work was displayed by Misses Watrous, Hanson and Robinson.

The score at the end of the first half was seven to three.

Spurts by the visitors failed to result in a victory although the result was in doubt until the last.

HIGH SCHOOL TRACK TEAM

In two weeks the track team of the Reno high school will make the trip to Susanville, Cal., to participate in the dual meet there. The exact date of the contest is May 3. The Reno boys have no place to train for the event, the course at State Park being overgrown with weeds.

SPORTING EDITOR IN TOWN

Otto Floto referee the Schreck-Willie fight at Tonopah last night, passed through here Sunday. He said the Floto circus will make a tour of this state within the next few days. It is Floto's first trip to Nevada. He is employed on the Denver Post as sporting editor.

ST. PAUL, April 15.—John J. Rooney of Chicago won the wrestling match with Jim McAuley here tonight taking two straight falls. Rooney took the first fall in twelve minutes and the second in seventeen minutes.

The Three Links society will meet with Mrs. J. S. Short, 112 State St., Wednesday the 17th at two o'clock.

Belmont is straight whiskey at the Owl. a5tf

THE MARKET FOR SILVER AND COPPER

Silver	
New York and S. F.	66c
London	30 7-16d
Copper	
New York Ex	24@25
Lead	
New York Ex	6@6.10

Silver Quotations

NEW YORK, April 15.—Silver 66c. Mexican dollars 50 3-4c.

LONDON, April 15.—Silver bars steady, 30 7-16d.

SAN FRANCISCO, April 15.—Bar silver 66c. Mexican dollars 51c.

The Metal Market

NEW YORK, April 15.—There was a decline of 10@15s in the London tin market with spot closing at £184, 5s, and futures at £182, 10s. Locally the market was dull and about 10 points lower on the average with spot quoted at $40.20@40.35.

Copper was lower in the London market with spot quoted at £94, 5s and futures at £94, 10s. Locally the market continues dull and practically nominal. Some of the large producers still claim that there is no copper for sale at the lower prices quoted but it is reported that at least two large handlers are willing to meet the decline. Lake is quoted at $24.00@25; electrolytic $23.50@24.50 and castings at $22.50@23.00.

Lead was 1s, 3d higher in the London market at £19, 17s, 6d. Locally the market was dull and unchanged at $6.00@6.10.

Spelter was unchanged at £25, 15s in London, but with a trifle lower at $6.70@6.80 locally.

Iron was higher in the English market with standard foundry quoted at 53s, 7d and Cleveland warrants at 54s, 7 1-2d. Locally the market was unchanged.

TOO LATE TO CLASSIFY

WANTED—Lady to do repairing and light pressing. Call at American Steam Dye & Cleaning Works, 546 East 4th St. a16w

WANTED—Colored man and wife with some experience, as attendants and rubbers at hot springs, also good launders. Steady work and good wages to right parties. Address Box 338 Tonopah, Nev. a16w

FURNITURE
CARPETS
DRAPERIES

LOWEST PRICES

"Breuner's"

131-133 Virginia Street, bet. First and Second, Reno, Nevada.

For Sale at a Bargain

THE WELL ESTABLISHED BUSINESS OF M. F. M'GURN IN VIRGINIA CITY, NEVADA. SAID BUSINESS CONSISTS OF A COMPLETE STOCK OF GROCERIES, FIXTURES, OFFICE FURNITURE, ETC.

WOOD AND COAL YARD, WITH MACHINERY FOR SAWING AND SPLITTING. WELL LOCATED ON LINE OF VIRGINIA & TRUCKEE RAILWAY.

BRICK STABLE, WITH HORSES, HARNESS AND WAGONS.

EVERYTHING CONNECTED WITH THE BUSINESS FOR SALE. ALSO ONE STERLING PIANO NEARLY NEW.

ADDRESS

M. F. McGURN

64 SOUTH C STREET.

VIRGINIA CITY, NEVADA

NO REASONABLE OFFER REFUSED

"BERKELEY THE BEAUTIFUL"

Berkeley Real Estate Better than Banking

Give your Savings a Chance to Expand

$50 DOWN AND $10 PER MONTH. PRICE $1,500.

Owing to the great number of inquiries from Reno for Berkeley lots we have decided to place some of our best properties directly before you. You could not get better prices or terms if you called at our office. Ask your Berkeley friends to look up this choice Lot on Walnut street—noted for its beautiful homes. Lots 40x100, with a lovely view of the Bay and Golden Gate. Write Today.

H. A. Johnson. CRANE REAL ESTATE CO. Berkeley, Cal.

For Sale

Positively the most modern and up-to-date residence in Reno. Electric lighted, steam heated, call bells in every room.

JACK DAVIS

Do You Know that

You can bring your prescription to us no matter whose name is on the blank. We make a specialty of prescriptions.

PURE DRUGS AND TOILET ARTICLES.

Dalton, Clifford & Wilson Co. Inc.

Analytical Chemists. Masonic Temple Building.

STEIN, BLOCH CLOTHING.

CORRECTLY SUITED

In the Battle of Life a Man's Suit Plays a VERY IMPORTANT Part

THE ILLUSTRATION TO THE LEFT SHOWS ONE OF STEIN, BLOCHS' SPRING MODELS.

THE ILLUSTRATION TO THE RIGHT IS KIRSCHBAUM'S SPRING MODEL.

WE HAVE A FULL LINE OF EACH.

At $20.00, $25.00 and $35.00

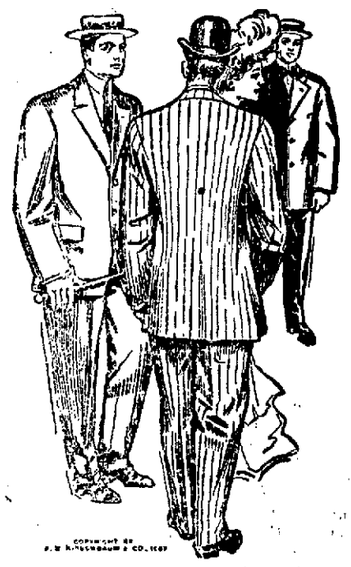

KIRSCHBAUM CLOTHING.

MEN'S UNDERWEAR

In providing our stock of underwear we've aimed to anticipate every man's fancy. The spring lines of men's underwear are made up principally of balbriggan and lisle in plain and fancy colors.
Plain balbriggan suits and drawers, a garment 50c
Fancy Balbriggan Suits and Drawers in colors of blue, pink, white and black, a garment 75c
Men's Union Suits, in lisle thread, a suit ..... $1.50, $2.50 and $3.00

Trunks, Suit Cases. Hand Bags

Our stock in this department is large and we are showing everything in Hand Luggage that has merit.
Bags of all sorts. Suit Cases in all grades. Trunks the kind that stand the wear.
Our Suit Cases of Seal, Pig Skin, Sole and Grain Leather, Steel Frames, Splendid Locks, Well Lined ..... $2.50 to $20.00
You can check our hand baggage with safety, and you can carry it with pride.

SOFT SHIRTS

Our Soft Shirts are ready. If you want to get a chance at the handsomest Negligee Shirts you eyes ever rested upon come here now and make your selection. Come while there is an opportunity to skim the cream of the stock.
Our line includes about everything a man can want in cool shirts. They range in price from 75c, $1.50 $2.50 $3.50
Ties to match. All sizes, 14 to 19.

Panama Hats
At $7, $8, $10, $12.50 Just Arrived

200, 202, 206 VIRGINIA ST., RENO

The People's Store

Miners' Union Bldg. GOLDFIELD

Men's and Boys' Caps
In Great Variety

NewspaperARCHIVE® NewspaperARCHIVE®

NEVADA EDITORS IN CONVENTION ASSEMBLE

Important Business Transacted During the Day and Delegates Elected to National Association at Jamestown and to the Irrigation Congress

One of the most important meetings ever held for the good of the state of Nevada was that of the Nevada Editorial Association yesterday in this city.

The association is newly formed, since February only, but already its influence has been felt in the state.

The meeting yesterday was in line with the development of New Nevada, and the consensus of opinion among the members was that it is up to the newspapers of the state to keep Nevada in the fore front of interest all over the country.

For that reason, delegates were appointed to attend the convention of the National Editorial Association, to be held at Jamestown this summer. It is impossible to over estimate the value of such a delegation to Nevada. Delegates also were appointed to attend the Irrigation Congress to be held in Sacramento in September, and measures were taken by the convention to supplement this work by work in the state for the good of us all.

The session was called to order in the rooms of the Stock and Bond Exchange at ten o'clock, and the members got at once down to business.

Almost the entire state was represented, and when applications for membership were acted upon it was found that the following had been elected to active or associate membership: Fred L. White, J. H. Neven, Ed Bingham, of Reno, Sam C. Dunham, of Tonopah; W. W. Booher, ham, of Tonopah; L. W. Haworth, of Manhattan; E. D. Kelley of Carson City; A. V. Buel, Tonopah, W. W. Booher, of Elko; Lee Windle, Winnemucca; George B. Russell, Elko; Roy R. Mighels, Ramsey; F. W. Fairbanks, Yerington; W. W. Booth, Tonopah, C. W. Martin, Goldfield; Charles Sprague, Goldfield, J. W. Alder Goldfield, Parmenter Kent, Goldfield; A. P. Betterswortb Fallon, John S. Case Winnemucca; L. A. Spotton, W. H. Smith, K. R. Caspar, Roy Pike Miss Elizabeth Sturgeon, of Bodie Frank V. Drake, of Mono, Jean L. Considine of Carson City, Allen Bragg, Ely, and S. T. Morgan, of Reno, bringing the membership up to 52.

The association created a legal department for the better protection of the interests of the members, to be regularly organized with a chief counsel and associate counsel, who will have charge of all legal matters that may come up. This department will afford the craft some protection from irresponsible and malicious persons who have from time to time interfered with the best interests of the newspaper business in this state. The chief counsel will be appointed by the president, and the members will nominate the associate counsel. Such things as bad debts, and suits brought with more malice than desire for justice, will receive short shrift in future in this state.

A central advertising bureau was also established, under charge of J. F. Haley, of Reno. This bureau will establish connection with western advertising agents and will handle the foreign advertising of the state for the members of the association. This movement was made because of the lack of any general appropriation by outside firms for advertising in this state. The whole state is in the market for light and heavy machinery, agricultural and mining supplies and it is the purpose of the bureau to afford the newspapers of the state a central organization through which advertising of this nature can be handled, with profit to the newspapers and the minimum loss of time and trouble in securing the business.

One of the most important things that came up was a resolution adopted by the convention in relation to so-called libel suits, and the persons who have been active in this sort of prosecution in the past.

The resolution is not aimed at reputable persons who have a just grievance, for no newspaper editor, as it was stated, is ever unwilling to right an unintentional wrong done to any man; but it is aimed at that class of lawyers who are willing at any time to start a libel suit against a newspaper for what they may be able to get out of it, and there are a few of that kind of people in this state, as in other states.

The Reno newspaper men arranged an elaborate programme of entertainment and it kept the visitors on the move to attend to the business for which they came here, and to take in all the sights of the metropolis of the state. A lunch at the Elk's club at noon was one of the most pleasant features of the whole stay here, and the dinner at the Riverside last night was another. The visitors asked that they be excused from the auto trip yesterday afternoon on account of the press of business and the condition of the roads. It was planned to show them around the valley and to exhibit something of Reno's prosperity, but in deference to the wishes of the visitors, this part of the programme was abandoned.

Before adjourning, the convention passed resolutions of thanks to the Reno newspaper men, the Commercial League, The Stock and Bond Exchange, the Elks' Club management, the Hotel Golden, the Riverside Hotel, the Nevada Forum and B. M. Barndollar, for courtesies extended to the convention.

The next convention will be held at Tonopah, in August.

The delegates to the Jamestown convention are H. A. McCraney, Denver S. Dickerson and O. R. Morgan; alternatives Fred L. White, Frank P. Mannix and George L. Sanford.

The delegates to the Irrigation congress are Sam P. Davis, H. A. McCraney, George L. Sanford, Fred L. White, O. R. Morgan, Louis Purcell, J. H. Buck, J. F. Haley, I. G. Lewis.

Several matters of private nature were considered at the convention and when adjournment came the members congratulated the Reno men on their entertainment, and all left with the feeling that a good day's work had been done for the newspapers of Nevada and for the New Nevada as well.

The Editorial Dinner

The session of the association closed with a dinner at the Riverside Hotel, arranged by the committee. The dinner was just about right and everybody voted that the same committee should prepare the plans for the next affair of the kind, issuing bonds, if necessary. The menu, which had been put together by Manager Harry Gosse, was as follows:

Bouillon en tasse
Truite Truckee, a la maitre d' hotel
Huitres roti a la tomate
Dinde roti
Pommes en coquille Cranberry
Glace Gateaux Cafe

The speechmaking was short but to the point. Judge McCraney, who presided as president of the association, had to catch No. 23, so he "skidoo-ed" at 7:03, after saying "Farewell." Messrs Purcell and Buck, representing respectively Sparks and Mina, then presided jointly with great success.

Division Agent Eugene Clapp of the Southern Pacific did not have to make a speech, as he had been discussing the way to advertise Nevada all evening, and Traveling Passenger Agent Pett had discussed the dinner all the time, but Sam P. Davis, who had been very quiet from the moment that the bouillon was brought on, broke out at the desert and announced that he intended to retire from the Appeal on May 1 and give all his attention to the publicity bureau.

"If you give me as much attention as the Journal and the Gazette have done," he added, "I'll get all the advertising I want," and then everybody laughed.

Purcell of Sparks started to tell about the Truckee and had got as far as, "You may talk about your gold, your silver, your copper," when they stopped him.

I. G. Lewis talked about Ramsey, and J. Holman Buck, the original anti-Bryan, Texas Democrat, told of Mina and Bodie, where he has resumed the ownership of the Miner. Fred L. White told stories of the early days of Reno and George L. Sanford responded to the toast of "The Almost Married—not yet but soon." "Jimmy" Haley of the Calkins Syndicate surprised everyone by (not) reading the following original poem:

The Editor's Lament

Despite my large financial gains,
My eyes are hard and dry;
The winds of winter chill my veins,
The frost gives me rheumatic pains,
My heart no more beats high.

What though my till is full of gold,
My jewels out of hock?
What though my mines have wealth untold,
And unproved claims have all been sold
For cash and not for stock?

Once I could sing a blithesome lay
And gambol on the grass;
But now I'm mourning every day
Because the S. P. took away
My annual railroad pass.

Put back this gold beneath the ground—
I'll leave the Croesus class;
I'll struggle when the bills come round—
Some way to meet them will be found.—
But—GIVE ME BACK MY PASS.

Nichols, the Carson advertising manager of Buck's Duluth paper, arrived just in time to save Haley's life. The evening concluded with the rendition by Dave S. Taggart "I Stood on the Bridge at midnight."

Odd Fellows Attention.

The funeral of our late Brother, Jacob Cohn, will be held at Eagles' Hall, Wednesday, April 17th, at 10 a. m. Odd Fellows earnestly requested to attend. W. F. SEDGWICK, Sec. a16-2t

WEATHER REPORT

Cloudy today.

The highest temperature recorded was 58 degrees, and the lowest was 34 degrees.

HARRY O. GEREN,

'TWAS A HARD FIGHT UNTIL THE VERY END

A fight which would have gladdened the hearts of John L. Sullivan, Jem Smith or Paddy Ryan, not to mention older heroes of the roped arena, before the days of pillow gloves and long distance jawing matches, came off in the corral at the rear of Parry's stables on Fourth street yesterday between a brick layer named Dan Mullins and a hod carrier reveling in the historic name of Dennis Dillon.

What the first cause of the fight was, no one, probably not even either principle, knows at this date, but that it was a rattling mill is testified to by many.

There were seconds and timekeeper and referee to start with, and the fight was supposed to go to a finish under ring rules, gouging, kicking and the use of bricks all properly barred as becomes gentlemen, but so great was the excitement of the principles in the fight, that the officials duly selected and announced became dubious concerning their ability to tell friend from foe, and decided to withdraw from the ring.

All the rules of the game were adhered to for a time, but when the referee and timekeeper departed from the ring, neither of the contestants had time to look at a watch, and so the matter of time rounds was lost sight of, and toward the close of the battle about everything else was also out of sight, by reason of the swelling of the fighters' eyes (from the sunshine). So the fight went to a finish.

Neither was down and out when the fight ended, but Dennis was willing to be out (of the corral) if there had been a way of getting out, other than through the stables. So he confided to his adversary that all things considered, and there were many things to be considered at the time, he was willing to admit that he had all the entertainment he wanted. And the mill came to an end.

IN CRIMINAL CASES COSTS ARE HEAVIER

Nevada's expenses for criminal trials will be increased by the recent ruling of the United States supreme court, according to information that was received by Governor Sparks yesterday. The ruling is in effect that before accused men can be extradited the government must present its case.

In other words prisoners, instead of being taken out of Nevada for trial on the mere presentation of the warrant at the office of the governor, will have a chance to stay in the state unless the evidence against them is considered worthy of extradition.

AN AUTOMOBILE COMPANY

The Reno Automobile Transit Company is the name of the last incorporation to file its articles with the county clerk. The articles were filed yesterday, and call for the capitalization of the concern for $15,000. The corporation is stocked with ten thousand shares, at a par value of $15. The charter applied for is very broad, allowing the embarking in almost any sort of business desired, in order to enable the incorporators to take advantage of possible future contingencies. Its incorporators are E. R. Dodge, N. J. Barry and John F. Brown.

PRESIDENT STUBBS HOME

President Stubbs of the University of Nevada has returned from the state experimental farm at Logan, Lincoln county. He is well satisfied with the conditions there, and expects that the state will derive much benefit from the institution.

Will Thomas will see that you enjoy your meals at the Overland Cafe.

Everybody drinks Belmont Whiskey at the Owl. a5tf

They Caught a Burglar at the Golden

Late Sunday night a man named James Riley made the mistake of waking a guest of the Golden, S. Daniels, after he had taken possession of the latter's movable property. That Riley realizes his mistake now is a matter of record, as he has been charged by Al North with burglary.

Daniels is a man of thought and action which travel in pairs, and the departing Riley was followed by such a racket that he quickened his pace, sacrificing grace, good manners and caution to speed with the same alacrity as displayed by the average mahahout, when a victim is in sight. So he marked himself for instant pursuit. He got the pursuit—also he got caught. Ben North and Arthur Farnsworth furnished the pursuit, and captured their man before he reached Commercial Row, after which they turned him over to the police, having no other use for him.

Riley will have a chance to tell Justice of the Peace Frank Bell how it happened this morning at ten o'clock.

"BLUE DEVILS."

Get Rid of Indigestion and Things Will Look Bright and Joyous.

Even in the present era of prosperity and good times everything appears black to those people who are suffering wretchedly from some form of indigestion. Where digestion is quick, complete and easy there is a joyous and hopeful outlook, but indigestion causes depression.

The want of a safe, effective cure for sick headache, indigestion and stomach troubles, was always felt until the prescription known as Mi-o-na stomach tablets was put up in popular form and proved its invariable success in the many forms of indigestion.

After a few days use of Mi-o-na stomach tablets the headache, dizzy feeling, drowsiness, bad taste in the mouth, coated tongue, nervousness, sleeplessness, distress after eating—all these symptoms of a weak stomach—will disappear and perfect digestion and a good skin will show that the vital machinery is once more running smoothly.

Mi-o-na is to be taken before each meal and it will stimulate the secretive and digestive juices and strengthen the whole of the digestive system so that the unpleasant feeling will be absent and indigestion prevented.

Mi-o-na stomach tablets are sold only in a neat metal box convenient for the vestpocket and cost 50 cents. The Cann Drug Co. have seen so many cures made by Mi-o-na stomach tablets that they give a guarantee with every box that the money will be refunded if the remedy fails to give satisfaction.

WANTED—Good clean rags at the Journal office. tf

Belmont Whiskey at the Owl. a5tf

Deeds Are Filed

The following deeds were filed yesterday in the office of County Recorder Stoddard:

F. M. Rowland to H. L. Nichol and H. G. Humphreys, five and one-half acres, section one, township nineteen.

George S. Smith to Henry Caldrew, lots eleven and twelve, Commonwealth townsite, Washoe county. Consideration $450.

A. A. Hibbard to Charles G. Aldridge, lot Fairfield Heights tract.

C. St. George to Frances M. Bath, lot fourteen, block "I," St. George addition.

Bergman & Williams at the Owl sell Belmont Whiskey. a5tf

COME HALF ACROSS CONTINENT TO WED

St. Louis Sweetheart of Mining Engineer Milton J. Holmes Journeys to Meet the Man from Tonopah and They Are Married

Miss Julia M. Mephan came all the way from St. Louis, Mo., to claim her sweetheart and her marriage to Milton J. Holmes was celebrated at the Methodist parsonage yesterday afternoon at four o'clock.

Holmes, who is a mining engineer at Tonopah, left the camp Sunday morning, arriving here in time to meet the prospective bride. They went to the church yesterday, and the nuptials were performed by Rev. Leslie M. Burwell.

Holmes did not tell his intimates in Tonopah of his intentions when he left there. The newspapers made a mere mention of his departure, stating that he would not return for a few weeks. Holmes will corroborate the latter statement by taking a wedding trip to Southern California.

ROGER CORNELL'S WIFE VICTIM OF BROKEN BLOOD VESSEL

Mrs. Roger Cornell, wife of the trainer of the Wheelmen Club and former athlete of the Olympic Club of San Francisco, cooked breakfast for her husband yesterday morning, and then died of a ruptured blood vessel of the stomach. Mrs. Cornell's remains will be shipped to San Francisco tonight for interment. Her parent's live there.

Mrs. Cornell is a native of California and twenty-nine years of age. She leaves besides her husband, a son aged six years.

MRS. CAROLINE A. KOUNTZ PASSES AWAY AFTER LONG ILLNESS

Mrs Caroline A. Kountz, mother-in-law of Allen C. Bragg, editor of the Ely News and a well known newspaperman of this city, died Sunday night after a lingering illness. She was living at her daughter's home, 3 Washington street.

Born in Louisville, Ky., in 1844, Mrs. Kountz came to California eighteen years ago. Later she moved to this city. She has made a large number of friends here, who were surprised to hear of her death.

Interment will be in the Knights of Pythias cemetery. Funeral arrangements will be announced today.

THE PORTEOUS CASE

The suit of the Porteous Decorative Company against Dr. Fee for the recovery of money alleged to be due for work performed in the defendant's office was taken under advisement by the state supreme court yesterday. The case was fought out in the district court here, and an appeal was taken.

Five hundred dollars will be paid for the return of the jewelry taken from the residence of P. C. Drescher at 1423 H Street, Sacramento, Cal., on the evening of February 21, 1907. Communicate with Wm. E. Kleinsorge, P. O. Box 68, Sacramento, Cal. m21tf

HARRY P. BROWN PLEADS GUILTY--SENTENCE THIS MORNING

Harry P. Brown, confessed embezzler of coin and mining stocks from the Brougher-Mills Brokerage Company of Goldfield, pleaded guilty to the charge yesterday morning at Carson City, and asked to be sentenced immediately. The judge will pronounce sentence this morning.

Brown, who is well known here, was extradited from Los Angeles, after the charge was preferred against him by the brokers; $2300 in money and $500 in stocks were found on his body by the officers. The brokers are not sure how much Brown stole.

A Kodak for a Name

Manheim, Nevada's candy king, has just discovered a new candy and is making it in five flavors, putting it up in neat packages at 5 cents per. He wants a name for this candy, and to the person who sends in a name by April 20th he will present a high grade kodak. The editors of the Gazette and Journal will act as a committee of award. Call at Manheim's and get a free sample of this candy. Address all communications either to the Nevada State Journal or the Evening Gazette, Reno, Nevada. a9tf

Dr. Alfred F. Griggs

Formerly of Birmingham, Ala., has located permanently in Reno. Practice limited to diseases of eye, ear, throat and nose. Offices, Rooms 3 and 4, O'Connor bldg. Hours, 9 to 12 a. m. m27tf

Hear the new Melodeon at the Palace Saloon.

PARRY'S LIVERY, FEED AND SALE STABLE
Fine turnouts of Saddle Horses, Buggies and Carriages, Stock Yards, Shipping Corrals, Scales. The only horse trading and sale stable in town.
R. W. PARRY, Proprietor
FRED LEGARE, Manager of Sales Stables.

J. F. DAVIN
Dealer in Wines, Liquors and Groceries
427 Mill St. RENO, NEV.

BATHING SUITS
The season for Summer sports is at hand. It is well to be supplied with a good bathing suit before the stocks are exhausted. : See the sample line which has just been received at our store ::
MOTT'S BAZAAR
The Store for Ladies and Children
RENO, NEVADA

McKISSICK'S OPERA HOUSE
One Week Commencing
MONDAY, APRIL 15
OLIVER J. ECKHARDT PRESENTS
"Eckhardt's Ideals"
In a Successful Repertoire of Popular Plays.
Monday, April 15th "CAUGHT IN THE WEB."
Tuseday, April 16, "HER WEDDING DAY."
Wednesday, April 17, "THE GREAT NORTHWEST OR THE ROAD TO FRISCO."
Thursday, April 18, "DORA THORNE."
Friday, April 19, "A RAGGED HERO."
Saturday, April 20, "VIRGINIA."
Saturday Matinee at 2:30 p. m., "THE DESERTER."
Sunday, April 21, "A BACHELOR'S ROMANCE."
"BETWEEN ACTS."
Illustrated Songs, Moving Pictures, Singing and Dancing Specialties.
Seats now Selling at "Rosenthal & Armanko."
Prices, Evenings, 25c, 35c, 50c Matinee, 15c, 25c

DIAMONDS are divided into many classes. Some grades may sell for less, but the lower prices cannot bring them up to our standard. Quality considered, ours are not only the best but also the best value.
THIS MEANS A SAVING OF 25 PER CENT TO YOU
R. Herz & Bro.,
RENO JEWELERS

DONNELS & STEINMETZ
CARPETS :: FURNITURE and LINOLEUM
Cor. Second and Sierra Sts.

FINE TURNOUTS
We make a specialty of good rigs. Our stables are fireproof. Best care given to boarders. We also furnish hacks, busses and funeral turnouts.
RENO LIVERY CO.
Phone 168 Lake Street

The Montana
SPECIALTY SUNNYBROOK WHISKEY
146 Virginia Street
Fine Whiskey and Cigars
J. J. HUBER, Prop.

The United States Government Report SHOWS Royal Baking Powder of maximum strength, pure and healthful
ROYAL BAKING POWDER CO., NEW YORK.

Mazuma SEVEN TROUGHS Vernon
Get in Your Orders for SAUNDER'S NEW MAP
ONLY MAP FROM ACTUAL SURVEYS.
See Chas. F. Saunders, U. S. Deputy Mineral Surveyor, if you want your property shown correctly on his new and complete Map.
Preliminary and Patent Surveys in any Part of Nevada.
WORK GUARANTEED.
Special Auto Always in Charter.
Address Fairview, Nevada, Mazuma Hotel, Mazuma, Nevada, or 217 CLAY PETERS BUILDING, RENO, NEVADA.

Reno's DAYLIGHT Store
The store that's always there when it comes to showing stunning new Spring styles. Always in the lead. : : : : :

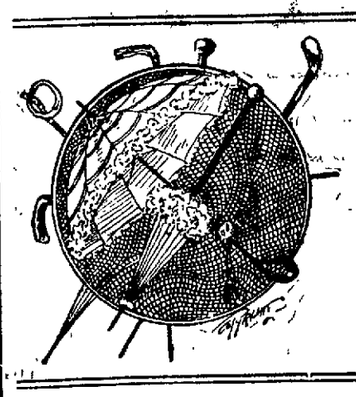
Talk About Swell Parasols
Well, the proof is here; over 500 styles to choose from in plain white, Persian bands with white, plain brown, Pongee, green, red, navy, etc., and the largest assortment of white embroidery effects ever shown. Children's and misses' abound in this assortment. We invite your inspection which will be sure satisfaction.
Prices, 65c to $35.00 Each

The Summer Waists
Waists of all styles and of all materials will be seen at this store. Short, medium and long sleeves, trimmed in fine Val. laces and embroideries. The materials consist of Jap silk, batiste, sheer lawns, etc.
$1.00 to $30.00 Each

The Ladies' Home Journal Patterns
The best pattern that is carried in Reno will be found at this store. Why is it the best? Because demand proves it, and a chart goes with every pattern so you cannot make a mistake.

For Monday some very extra specials will be seen on our sale tables. Space will not permit an introduction. : :

PALACE DRY GOODS HOUSE
Free Delivery
213 VIRGINIA STREET TELEPHONE MAIN 769

NEWSPAPER ARCHIVE® NEWSPAPER ARCHIVE®

NEVADA STATE JOURNAL

Published every morning, Monday excepted, at Reno, Nevada.

MEMBER OF ASSOCIATED PRESS.

M. L. BINGHAM, Manager.
Office: The Journal Block, Second Street
Telephone: Main 167

TERMS OF SUBSCRIPTION.

One year, by mail	$6 00
Six months, by mail	3 00
Three months, by mail	1.50
Per week, by carrier	15

AGENTS

Rosenthal & Armanko	Virginia Street
W. H. O'Neil Co.	Tonopah, Nev
Frank J. Gorman	Gold Hill, Nev
Carson Stationery-Novelty Co.	Carson

TO SUBSCRIBERS.

Parties who do not receive their papers, or who have any cause of complaint will oblige by notifying this office

TEN DOLLARS REWARD

A reward of $10 will be paid for information that will lead to the arrest and conviction of parties stealing The Journal from premises of subscribers.

Entered at the Postoffice at Reno, Nevada as second-class matter.

The Distracted Republicans

OUR esteemed Republican contemporary is much exercised over the chaos in the ranks of the Democracy, as it calls it. "Confusion worse confounded reigns supreme," the Gazette quotes, and it adds: "The Democrats have no leaders and the Republicans are willing to trust to Roosevelt's choice."

Dear, dear. Isn't Senator Foraker a good Republican? Seems to us that it was not so very long ago when the Republicans of the nation were swearing by Governor Foraker of Ohio, and it was only in 1996 and 1900 that Foraker presented the name of William McKinley to the national Republican convention. Is Senator Foraker one of the Republicans who are "willing to trust to Roosevelt's choice?" If so, what is he doing down in Ohio just now? Probably aiding Roosevelt to make that choice, eh?

Or maybe Harriman, Rockefeller, Morgan and the other trust magnates are the people to whom Brother Morgan refers. Roosevelt thinks a great deal of Harriman, even if he did call him "willfully untruthful." Witness the way in which he invited him to call at the White House to give the president some advice on the railway chapter of the forthcoming message.

But we think that Roosevelt will find his party rather distracted about the time the next national convention shall assemble. There are indications of a wide difference of opinion among Republicans and we find such newspapers as the San Francisco Chronicle, the New York Sun, the Springfield Republican, and others of similar influence, widely divergent from the views expressed by Theodore Roosevelt. Theodore Roosevelt has less chance of the nomination for president than Chester A. Arthur had.

Meanwhile, the Democrats, as is natural in a strong, healthy organization, have their differences, and their leaders, being men of strong individuality and forceful opinions naturally insist upon being heard. We shall settle all our varying views next year on the floor of the presidential convention, however, and with the certainty of victory, will go into the campaign a brotherhood unitedly loyal to those principles of Americanism upon which this nation is founded.

Delmas and Thaw

IT APPEARS that the jealousy, ill-concealed during the trial, of the associates of D. M. Delmas as counsel for Harry Thaw, has at last forced the eminent California advocate out of the case.

We hear all kinds of stories to the effect that Thaw was displeased with the conduct of the case and all that sort of thing, but the truth is that the defendant is a weak-minded scoundrel, easily influenced by those around him. Those who know Delmas, know that he would be the last man on earth so to lower his dignity as to curry favor with a client. His is the high and mighty manner—all or nothing, full control or none at all. He led the forces for Thaw against the greatest criminal lawyer in the United States—District Attorney Jerome of New York. The facts were all against Thaw from the start. He was guilty of a cold-blooded murder and there were dozens of witnesses of the cowardly crime.

In the face of this testimony, Delmas secured a hung jury. We candidly do not believe that there is another lawyer in the United States who could have accomplished as much.

That last speech of Delmas was an eloquent effort. It was intended to implant in the minds of the jurors a lingering doubt of the guilt of the defendant, owing to something that could not be pleaded in a court of justice—an impalpable, but none the less powerful, reason for the death of White—the so-called "unwritten law." It had to be done so skillfully that not even the jurors would be aware of what was happening to their mental process. It was done and five of those jurors held out for acquittal on the plea of insanity—a plea that Jerome will puncture full of holes when the Thaw pervert comes up for trial again.

In the interest of justice, we are glad that Delmas is no longer connected with the defense of Harry Thaw, for we are satisfied that the young man will now meet the fate that justice demands and that he will yet be the principal figure of interest in a ghastly tragedy where electricity will play a deadly part.

Streets and Roads

IF THE condition of the streets and roads in and around Reno, since the rain of Sunday, has not converted everyone into an ardent advocate of good roads, nothing can do it.

A good roadway should be firm, well-rolled, well-drained and with an easy grade. The unpaved streets of the city and the roads about the neighborhood are constructed on a good grade, but they are not well-rolled, they are not firm and they are not drained at all. Even with the paved streets, especially around the railroad station, the choice of paving material has been unfortunate. Asphaltum is not sufficiently substantial for the heavy traffic.

City Engineer Stewart has the right idea of what is necessary to prepare for a permanent street system and it is a pleasure to find a municipal officer with the courage to tell the people what must be done. A sewer system must be installed before the paving is begun and we judge from what Mr Stewart has said upon this subject that he very properly favors separate drainage for surface water and for sewage, as recommended by Boulnois, Staley and Pierson, Rafter and other English and American sanitary engineers.

But Reno ought not to be asked to wait a year or two or three years while a sewer system is being laid. What is the matter with making the most of the dirt roads, meanwhile? If the city will get the steam-roller that it owns at work, the existing dirt roadways could be prepared so as to afford a fair substitute for a paved street until the city's funds will permit us to bituminize. We have a rock crusher, too, and a round up of the tramps would give us a chain-gang large enough for any emergency. Some estimates of cost recently made here show that the earth surface could be prepared at a cost of sixty-four cents a hundred square feet, providing the steam-roller were kept constantly at work. This includes the pay of the stoker for the roller.

The method of preparing the roadbed could be left to the city engineer, who, of course, has had experience upon the subject. If, however, the councilmen desire themselves to consult the work in the several wards, they can find the information of which they are in need in various non-technical bulletins issued by the United States department of agriculture. For a technical work on the subject, we do not know of anything better than Gillespie or General Gilmour, but Professor Baker of the University of Illinois issued a treatise on road-making a few years ago that was full of valuable suggestions, and H. C. Boulnois, municipal engineer of Liverpool—"town surveyor," they call him there—has a very full resume of the subject in his "Handbook of Municipal Engineering."

The streets have been laid out and it is too late to alter their lines. Most of the Pacific Improvement Company towns have the same defects, having been squared off on a sheet of cardboard in a San Francisco office by a draughtsman who never saw the ground, leaving to the actual engineers the solution of many unnecessary difficulties. Mr. Stewart is doing his share of this hard work and doing it well, and it is for the city council to help him. In no way could this aid be more valuable, we think, than in preparing the streets, temporarily at least, so that they will not be in such a shocking condition as now.

But what applies to the streets, applies even more forcibly to the country roads. In these the road roller should be put to work at once. We should have a macadamized road along the river for automobiles and pleasure, generally, to give visitors to Reno a place to go. We have magnificent scenery, but no way of reaching it and we should have a pleasure drive, worthy of the name, at once.

WADSWORTH IN MOURNING

Rev. C. L. Mears returned yesterday evening from Wadsworth where he officiated at two very sad funerals held during the afternoon. At two o'clock the funeral of Frank T. Clemmens, a retired mining man and a native of Nebraska, was held in the parlors of the Wadsworth House. At three o'clock the funeral services of John L. Grimes were held at his late residence. The school and stores were closed during the afternoon and the entire community joined in showing their sympathy on the occasions.

Orders taken for Chas. A Stevens and Bro., in ladies ready to wear or made to order suits, shirt waists, wear garments, also dressmaking. Gentlemen's clothing cleaned, pressed and repaired—Mrs. C. M. Culter, Sparks, Nev., next to Sparks Drug store. Phone Red, 181. a13w

Just received another consignment of Belmont whiskey. The Owl. a5tf

THE BRAINSTORM OF JOHN TEMPLE GRAVES

(From the Kansas City Post.)

The address of John Temple Graves at the Bryan anniversary dinner at Chattanooga recently, in which address he advised Mr. Bryan to present the name of Theodore Roosevelt to the next Democratic national convention as the party's candidate for president, shows that PARANOIA is yet working its deadly effects upon the mentality of some self-constituted Democratic leaders.

What is there in the principles of Democracy, in the teachings of its leaders when it was virile, and what in Theodore Roosevelt's executive conduct that could have inspired this suggestion? Satan, as musical director of an heavenly choir, would not have presented so striking an antithesis as a Roosevelt leading the forces of Democracy.

The fundamental principles of our Democracy are the limitations of the powers of the national government to national and international affairs, the distribution of these powers among the three independent co-ordinate departments of government—legislative, executive and judicial. The confinement of the exercise of any power to the department in which by the constitution it is deposited and absolute non-interference by one of the departments with the exercise of the powers expressely confided or properly belonging to either of the others. The observance and maintenance of these fundamental principles of Democracy and of the Democratic party are as essentially necessary at this day for the continuance of our constitutional republic and to protect the people from authocratic power as when by the wisdom of the founders of the government they were written into the organic law.

What has Mr. John Temple Graves observed in the administration of Theodore Roosevelt that marks or distinguishes him to such degree as an exponent and defender of Democratic principles or suggests him as an opportune guide and leader of Democratic forces? Where has his Democracy been exhibited? Was it when he suspended or annulled the constitution, eliminated the senate from participation in the exercise of the treaty-making power and proclaimed his San Domingo treaty as in effective force by virtue of executive authority alone after its rejection by the senate?

Was it when his exaggerated ego compelled him to set his judgment against the judgment of congress and that of a board composed of the world's most eminent engineers and by his executive authority determine whether the Isthmian canal should be constructed upon a sea-level or lock plan?

Was Theodore Roosevelt's devotion to the principles of a Democratic constitution and fitness for leadership of the Democratic party shown by his assumption of the right to regulate the public school system of one of the cities within one of the sovereign states?

The keynote of every line of the constitution distributing the powers of government, is mind your own business. Perhaps in Theodore Roosevelt's observance of this injunctive keynote shown by his entering into treaty negotiations concerning the personnel of the hierarchial organization of one of the world's great ecclesiastical institutitns, Mr. John Temple Graves finds his inspiration for the suggestion that Mr. Roosevelt should be named as a great exponent of Democratic respect for constitutional limitations.

Was Theodore Roosevelt exhibiting Democatic tendencies and respect for Democratic constitutional principles and limitations on the several occasions when inspired by that to him most pleasing phrase found in historical literature and coined by another great exponent of Rooseveltian Democracy "I am the state," he has with strenuousity applied the "big stick" to compel the subserviency of a congress and the surrender of its legislative functions to his executive will, or when under the same inspiration and employing the same instrument he was engaged in administering discipline to judicial recusants?

If Theodore Roosevelt is an exponent of Democracy he is an exponent of the Democracy of Louis XIV of France and of Charles I of England and not the Democracy of the American constitution.

The Post is a Democratic newspaper. It believes in Democracy, not in the Democracy of medieval European governments, but in the Democracy of Jefferson, of Madison and of Jackson—the Democracy of the twentieth century. It has no admiration to express with Mr. John Temple Graves for emotional, hysterical statesmanship or for exhibitions of absolutism in the exercise of powers delegated and restricted by wise limitations.

The Post believes that Theodore Roosevelt is entitled to the thanks of the Democracy because he has done so much to recall the memories of good, patriotic citizens to the history of the times when the old conservative Democratic party, recognizing no guide for its conduct of affairs of the nation but conscientious adherence to and respect for constitutional precepts, gave and insured to all the people the blessings for which their government was created, equality of liberty, impartial justice and protection for life and property.

We may thank Mr. Roosevelt, but we cannot honor him for producing conditions that make the immediate future an opportune time, filled with promise and hope for the restoration of the Democratic party to control of affairs. The times are indeed propitious for the fulfillment of this hope. The questions that have divided the Democratic party in the past are passing from consideration. They have been relegated to the realms of forgetfulness. The adherents of of Cleveland and of Bryan, impelled by the dangers of Rooseveltism are rallying together for the support of constitutional government and in this great work Mr. John Temple Graves cannot be useful.

Shoe repairing of every description. First class work at popular prices. Reno Shoe Factory, Second St. m27m

Trib cures sprains and bruises.

The Nixon National Bank
UNITED STATES DEPOSITARY.
New Masonic Temple, Virginia St., Reno. Capital $500,000.

OFFICERS
GEO. S. NIXON, President
GEO. F. TURRITTIN, Vice Pres.
F. M. LEE, Cashier.
R. C. TURRITTIN, Asst. Cashier.

DIRECTORS
GEO. S. NIXON, G. F. TURRITTIN, HENRY ANDERSON, H. C. BROUGHER, W. BROUGHER, JOHN S. COOK, W. W. WILLIAMS, GEO. WINGFIELD, P. L. FLANIGAN, A. G. FLETCHER, F. M. LEE.

This Bank will receive deposits, buy and sel foreign drafts, make loans and do a general banking business. Interest at the rate of 3½ per cent per annum will be paid on Time Certificates of Deposit, and in Savings Department.

Opened Under New Management
The Hub
(Formerly the Wine House)
COME WHERE YOU CAN GET THE BEST WINES, LIQUORS AND CIGARS IN THE CITY
W. S. WERRIN, President
J. W. KOHL, Sec'y-Mgr. MART JOHNSON, Vice-Pres. and Mgr.

Reno Cornice and Sheet Metal Works
New Building, Peavine and Plaza
Estimates Given on all Kinds of Sheet Metal and Tin Work.
Blow Pipes,
Heat and Ventilating Fan System.
Furnace Work With Return Air System.
Cornice and General Jobbing.
Galvanized Iron Window Frames and Sash.

HOTEL ZADOW
Leading Hotel of Eureka. Best fireproof hotel in Eastern Nevada. Running hot and cold water in every room. New furnishings throughout. Latest sanitary plumbing. First class bathroom under the same roof. Good sample room for commercial men, free of charge. Strictly first class Grill in connection, famous for excellence of cuisine and service. MRS. LOUISE ZADOW, Proprietor
EUREKA, NEVADA

Don't Go to the Dance Or any other Social Affair with a Poorly Laundered Shirt, Collar or Cuffs. Get the Best Work Possible by Sending Them to
Special Care Given to Ladies' Fine Garments.
Reno Steam Laundry Phone 625

PALACE AND ARCADE
Sherman & Mitchell, Proprietors
Wedding Supper and Banquets Served on Short Notice. Private Boxes. The Popular Meeting Place for the Traveling Public.

Grand Theatre
WEEK OF APRIL 8TH.
BICYCLE BILL (C. P. Cressell) The Great Lariet Twirler and Trick Cyclist.
JOE & OLA HAYDEN, In Something Different and Pleasing.
WILLISON & TINT, A Clever Singing Duo Direct From the East.
WILL ESKE, The Man With the Smooth Fingers.
EDOUARD SCOTT, Song Illustrater.
Three Thousand Feet of Moving Pictures.
In Search of Adventure.
The Female Highwayman.
The Villain Still Pursued Her.
Unexpected Meat.
Prices of Admission.
Evenings, 20 and 35 cents.
Matinees, 10 and 20 cents.

FREDERICKS'
Millinery Parlors
Most exclusive Spring Styles arriving daily, in LADIES' DRESS AND TAILORED HATS. Finest Millinery from Eastern Markets.
MRS. J. FREDERICKS, 17 West Second St.

H. H. Archer F. R. Wilson
THE AMERICAN
Steam Dye and Chemical Dry
CLEANING WORKS
Established 1897
Clothing, Draperies, Blankets & Upholstery Dyed and Cleaned.
Absolutely no wear on material. Ladies' fine garments and fancy articles cleaned and colored properly. All kinds of repairing neatly done.
Reno, Nevada.
546 East Fourth Street.
Phone Main 1236.

THE OWL CAFE
232 North Virginia St.
A place where you can get a good meal served in an appetizing manner, at a reasonable price.
Biddleman Bros.
PHONE 151

RENO Mercantile Co.
Now Located in their New Building, corner Sierra St. and Commercial Row :: :: ::
Now ready for business with a Full Line of GROCERIES and HARDWARE :: :: ::
CALL IN AND SEE US

Through service over the two best routes east.

Easiest Way into Chicago

The Rock Island's by far the most convenient road into the great metropolis.

We use La Salle Street Station—newest, only one on elevated loop, nearest the business section, within walking distance of all leading hotels.

Our right-of-way into Chicago is elevated for more than eight miles out through the suburbs. Prompt arrival thus assured.

Direct connection at Chicago and at Englewood Union Station with fast trains for New York, Boston, Buffalo Pittsburg, etc.

Let us tell you fully about Rock Island Service.
Rock Island
C. A. RUTHERFORD, Dist. Pass'r Agent, } 872 Market Street,
F. W. THOMPSON, Gen'l Western Agent, } SAN FRANCISCO.

The Owl Barrel House....
Kellog's A. A.; Hermitage, Old Crow, Guckenheimer Rye, Spring Hill, Oscar Pepper : : : : : Fine Cafe in Connection.
BERGMAN & WILLIAMS, Proprietors

Frank Campbell
GROCERIES
Just received a carload of new canned fruits and vegetables. Fresh vegetables received daily.

The Franchise has been granted to the NORTH SIDE ELECTRIC STREET RAILWAY.
Their cars will run through
"Sunnyside Addition"
Panoramic view of valley and city unsurpassed
An ideal home site.
Streets sewered. Land ready for buildings.
Lots 50x140 feet.
Buy one of these lots, either for a home or speculation.
Plat and prices at
WOODARD & COMSTOCK'S
INCORPORATED
41 EAST SECOND ST., RENO, NEV.

NEWSPAPERARCHIVE® NEWSPAPERARCHIVE®

HAPPENINGS FROM SPARKS

DAMAGE WROUGHT BY THE HEAVY RAINS

The heavy rains of the past two days has wrought considerable damage to the tracks of the Southern Pacific, especially along the Sacramento division. Two slides occurred near Floriston Monday resulting in a total of eight hours delay of traffic.

The first slide occurred at 7:30 Monday evening. A mass of earth and rocks about thirty feet wide by ten feet deep rushed down the steep mountain sid a mile east of Floriston. A light engine running as the third section of No. 220 was passing and was caught in the avalanche. Had it been a second later it would have been knocked from the track into the river. As it was it escaped with the loss of its cylinders, cocks and air tanks, and looking almost too groggy to continue. Engineer George Lentz went on alone to Verdi, sending his fireman back to flag approaching trains

A work train with sixty hands was sent to the scene and had the track cleared after four hours toil. Scarcely had the earth and rocks been removed when another slide quite as extensive as the first came crashing down upon the track, necessitating another four hours to clear away.

SPARKS PERSONALS

Last night being the date of the twelfth anniversary of their marriage, the Rev. Mr. Webster of the Baptist church and his wife were treated to a linen shower, a supper and all round jolly good time by about thirty members of the congregation. Rev. and Mrs. Webster were taken entirely by surprise while conducting a class in bible study in the parsonage. The house being too small to hold every one they adjourned to the church. An interesting programme was rendered which included solos by Bessie Austin, Lina Smith, Jennie Proctor and Helen Austin. Bessie Austin and Blaine Epperson sang a duet and Master Hiram Webster and Jessie Emery gave recitations Mr. Berg, the popular tenor, rendered a sacred selection very creditably.

J. E. Kidd and Oscar Murray with their families arrived in Sparks yesterday from Minot, North Dakota. They are experienced train dispatchers and come to Sparks from the Great Northern to assume dispatchers duties in the office of Chief Delmore, relieving Dispatchers McKinstr and Rogers who departed last night for Ogden and Pocatello respectively

TRAINMASTERS TO BE TWO IN NUMBER

The extremely heavy increase of railway business has occasioned the proposal of some important changes in operation that will soon be inaugurated and which will effect the entire system between Ogden and Sparks.

Two new trainmasters will be appointed, one for the Ogden end and one between Carlin and Sparks. The districts effected will be divided, making two east of Carlin and two west. The district between Sparks and Carlin will probably be divided at Lovelock. Who the new trainmasters will be has not been decided nor has it been determined to which districts the present officials will be assigned.

It is further proposed to do away with the present chaingang system of operating the engines Under the present system an engineer seldom has the same engines for two successive runs The engines are continually in operation and the motive power is thereby supposed to be at the maximum, but the fault of the system is that an engineer never knows his engine and cannot therefore get the best results Under the system proposed and which will probably be inaugurated as soon as possible, the engineer will be assigned an engine to be operated by him exclusively, resting when he rests. Engines will be assigned to districts and kept there. There will be about twenty-five engines to each trainmaster's district. Under this system the trainmasters will know always what power they have to depend upon and better results are expected.

When the system of operating goes into effect it will necessitate also a considerable change in the dispatching districts and an increase in the dispatching staff, but no definite plans in this respect have been decided upon at present.

D. S. Beckner, formerly car clerk at Sparks, later chief clerk in the car department at Ogden and recently a tourist and prospector in the southern mining camps, returned to Sparks Sunday with his charming wife Mr. and Mrs. Beckner won a great many friends during their former residence here wht will welcome their return. The Beckners declare that Sparks is a dream compared to the southern camps; which is no wonder.

Trainmaster F. C. Smith of Mina was in Sparks yesterday on official business

PRETTY WEDDING UNITES SPARKS PEOPLE

Sunday afternoon at five o'clock at the pretty home of Mr. and Mrs. J. W. Smith, Mrs. Mae Brown, for a year past chief operator in the telephone office, and Morris Neilson, a popular Sparks business man, were united in marriage.

Promptly on the hour set the wedding party, led by Jess Smith, brother of the bride, and Miss Alice Cobb, entered the tastefully decorated parlor to the measures of a wedding march played by the sister of the bride, Miss Lina Smith, and the Reverend Mr. Webster officiated in the impressive ceremony that made the popular young people husband and wife.

When the ceremonies were ended and congratulations over, the company sat down to a wedding supper, after which Mr. and Mrs. Neilson and members of the party attended the performance at the Grand theater in Reno.

Only members of the families and intimate friends were present, including Mr. and Mrs J. W. Smith, Miss Lina Smith, Miss Alice Cobb, Jess Smith, Blaine Epperson and Mr and Mrs. Tom Smith. Mr. and Mrs. Neilson are well known and popular in Sparks where they will continue to reside. They have a host of friends who wish them bon voyage and good luck.

Dispatcher J. A. Mayers is on duty again after a serious illness of several days. Dr. Gernow diagnosed the troubles of the popular dispatcher as acute gout and Mr. Mayers feels quite aristocratic, consequently.

Mrs Beemer departs this morning to Colfax, California, to visit her daughter, Mrs. C. Bigelow. Before returning she will continue her trip to San Francisco and Los Angeles.

DAILY PARDONED

Dailey, the Sparks man who was sentenced to a term in the state prison for beating a negro for insulting Dailey's wife, was pardoned yesterday by the state board.

Card of Thanks

We desire to extend our sincere thanks to those many kind friends who by their action and words of sympathy aided us during our recent bereavement, the illness and death of our darling daughter Leila.

MR. and MRS. M. L. M'KINNEY.

Views of Captain Cox on Recent Wall Street Panic

Captain W. L. Cox, of the brokerage company which bears his name, returned from the east Sunday night, where he has been on an extended trip, placing agencies for his company, and reports success in having established connection with most of the money centers of the east, thus enabling his company to gain quick communication with the eastern investors, and so be in a position to extend the range of their business very largely.

The captain's idea of the recent Wall street panic differs somewhat from that commonly accepted, and is a reversal of the general outcome of such affairs.

He is of the opinion that in that case, the brokers and jobbers were recipients of a large specimen of citrus fruit, presented to them by the public.

His idea is, that when the manipulators first got busy with the scheme, it was a proposition of boosting the securities to a false value, with the understanding that when the top had been reached, the public was to come forward, as it has always done in the past, and relieve the situation of undue pressure, and its self of its surplus money, by taking the stock. Then was to commence a systematic hammering of the market with the final result that the manipulators would have the stock they started with, plus the money of the people. The scheme was a good one. It was good because it was ancient, and never before had been known to fail, and would have worked all right this time, only the public failed to come forward at the critical moment, and the result was that the brokers were forced to turn upon each other, and a lot of them are broke, now, instead of the brokers.

Captain Cox does not approve the placing of Nevada stocks upon the eastern boards for the reason that eastern brokers are hostile to them, and will not give them a fair chance.

He speaks with much pleasure of the manner in which eastern people receive propositions, and says they look on Nevada investments with greater favor than those coming from any other part of the west.

BORN

UHART—In Reno, Nev., April 13, 1907, to the wife of John Uhart, a daughter.

MUELLER—In Reno, Nev., April 14, 1907, to the wife of Charles E. Mueller, a son.

PECKHAM—In Reno, Nev., April 15, 1907, to the wife of James G. Peckham, a son.

DIED

BROWNELL—In Reno, Nev., April 11, 1907, Meade M. Brownell, son of Mr. and Mrs R. C. Brownell of Seattle, Wash, and brother of Mrs. F. F. Ackery of Reno, a native of Iowa, aged 20 years, 5 months, 7 days

The funeral services will be held at the parlors of Perkins & Gulling, Wednesday, April 17, 1907, at 2 p. m. Interment Masonic cemetery.

KOUNTZ—In Reno, Nev., April 14 1907, Mrs. Caroline A. Kountz, a native of Kentucky, aged 62 years, 7 months, 19 days.

The funeral services will be held at her late residence No. 3 Washington St., Wednesday, April 17th, at 0:00 p. m. Interment K. of P. cemetery.

CORNELL—In Reno, Nev., April 10, 1907, Mrs. Cecile Cornell, a native of California, aged 29 years.

ALL TIRED OUT

Hundreds More in Reno in the Same Plight

Tired all the time.
Weary and worn out night and day.
Back aches; side aches;
All on account of the kidneys.
Must help them at their work.

Mrs. Z. P. Davis, of Spring street below Pine street, Nevada City, Cal., says: "I had attacks of backache, not the common ordinary kind that sometimes catches you unawares, at other times stays with you far too long to be pleasant, but the kind that is deeper seated than that which is harder to remove than little kinks caused by some jar or awkward movement. Feeling it at the time I read some announcement about Doan's Kidney Pills, went for a box. I knew after I had completed the first that relief was positive and I bought a second. The second box disposed of the backache, and up to date, I have not noticed a return."

For sale by all dealers. Price 50 cents. Foster-Milburn Co., Buffalo, New York, sole agents for the United States.

Remember the name—Doan's—and take no other.

The New OVERLAND HOTEL

THIS HOTEL is steam heated and electric lighted throughout. The most complete dining room and grill in the city. Cafe and restaurant under management of the hotel. The finest bar in the State in connection.

CHAS. J. SADLIER, Prop. Commercial Row & Center Street.

Special Attraction For this week

AT FRALEY'S

We have just received by express about

One Hundred Handsome Costumes

In a variety of materials such as have never been shown in Reno before. The styles are so varied that it is impossible to give a complete description of this BEAUTIFUL array by NEW YORK'S SMARTEST DRESSMAKERS. As a special inducement we offer

For This Week at a Special Price 2 styles of costumes at $25

Lot I consists of an assortment of Colored Taffeta Dresses made in fancy jumper style with lace guimpe combination. Regular $30.00 value

Special Price, $25·00

Lot II. A limited quantity of FIGURED POINT DE ESPRIT PRINCESS DRESSES, made over contrasting colored linings. Regular $30.00 Gowns.

Special Price, $25.00

H. Fraley

The **Only Exclusive Outfitter for Women Misses and Children**

Reno PHONE 17 Tonopah

Dr. Addison R. Smith. Thoma-Bigelow Bldg., Rooms 6 and 7. Office phone 1084; residence 114. Hours 10 to 12, 2 to 4, 7 to 8. m14tf

From tasty soup to delicious pie, fresh fish, juicy meats, salads, anything you want at the Overland Cafe. f28tf

SPECIAL ANNOUNCEMENT

THE Directors of the YERINGTON RED METAL MINING COMPANY hereby announce to their many clients and to the investing public that at a special meeting of the Board of Directors held at the office of the Company on the 13th inst., it was decided to advance the price of the stock of the YERINGTON RED METAL MINING COMPANY to 25 cents per share.

Reports from the Company's mines have warranted the Directors in making this advance, but we have delayed the same until the date mentioned at the request of a great many of our clients who have been for a number of years investors in different propositions that we have placed upon the market, in order to enable them to secure this VALUABLE STOCK at the nominal price of 10c per share.

It is conceded by every mining engineer, who is familiar with the Yerington Mining District, that THIS FAMOUS CAMP will ultimately become one of the GREATEST COPPER PRODUCERS in the world. Every foot of development work on our property has convinced us that we are about to open up one of the BIGGEST COPPER DEPOSITS in the State of Nevada.

The Yerington Mining District is spoken of throughout the length and breadth of the land as THE COPPER CAMP WITHOUT A FAILURE or a wildcat. Our reputation of making good is well known among the mining investors of the United States. The great Blue Light mine at Mina, Esmeralda county, Nevada, which is considered one of the greatest copper mines in the State, was financed and managed by us. The YERINGTON RED METAL, under our management, will be another Blue Light, and we want to see the name of every man who reads this advertisement on our books as an investor in this splendid proposition. EVERY DOLLAR of your money will be used to further the development of this mine and place it upon a DIVIDEND PAYING BASIS. It will pay you to come in and talk with us and fully investigate this proposition.

REMEMBER, THIS STOCK POSITIVELY GOES TO 25c PER SHARE APRIL 22nd

and will advance in price at least every 30 days. We have the most conservative mining and business men in the State as stockholders in this Company, and you, Mr. Reader, cannot afford to miss this opportunity.

CALL ON OR ADDRESS

Yerington Red Metal Mining Co.

SUITE 1, MASONIC TEMPLE RENO, NEVADA

NewspaperARCHIVE® NewspaperARCHIVE®

STOCKS, MINES and MARKETS

STOCK QUOTATIONS

Name	Bid	Asked
Montana	3.60	3)75
Ton. Extension	3.85	4.00
Ton. Nevada	18.25	19.50
MacNamara	.45	.48
Midway	1.62½	1.70
Belmont	4.70	4.75
North Star	.39	.40
Ohio	.04	.05
West End Con	1.30	1.35
Rescue Cons	.19	.21
California	.15	
Golden Anchor	.39	.40
Jim Butler	1.25	1.27ffl
Cashboy	.11	.12
Great Western	.03	.04
Indiana	.02	.03
Bonarch Pittsburg	.19	.20
Golden Crown	.14	.15
Sandstorm	.73	
Red Top		4.00
Mohawk	16.00	
Col. Mountain	.95	.96
Jumbo	3.95	
Jumbo Extension	2.27½	2.30
Vernal	.18	
Goldfield	1.55	1.60
Kendall	.39	
Booth	.74	.76
Blue Bull	.49	.50
Adams	.19	.20
Silver Pick	1.22½	1.25
Black Butte Ex	.14	.15
Blue Bell	.26	.27
Dixie	.11	.12
St. Ives	1.55	1.60
Conqueror	.19	.21
Lone Star	.30	.31½
Potlatch	.60	
Nev. Goldfield	.39	.40
Atlanta	.72	.73
Great Bend	1.07ffl	1.10
Empire	.18	.19
Red Top Ex	.49½	.50
Diamondfield	.38	.39
Daisy	2.15	2.20
Laguna		1.75
Great Bend Ex	.28	.30
Great Bend Annex.	.19	
Com. Fraction	4.62½	
Kewanas	1.37½	1.40
Oro	.41	.42
Cracker Jack	.22	.23
Dia. Triangle	.48	.50
Nevada Boy	.16	.17
Black Ants	.11	.14
Black Butte Bon'za	.10	.13
Black Rock		.10
Original Bullfrog	.16	.17
Bullfrog	.27	.28
Montana Bullfrog	.06	.07
National Bank	.40	.43
Amethyst	.41	.45
Mayflower Con	.43	.45
Gold Bar	1.10	1.12ffl
Denver B. F. Annex	.18	.19
Tramp Con	1.17½	1.20
Mont. Shoshone Ex.	.15	.17
Golden Sceptre	.21	.22
Yankee Girl	.08	.10
Homestake Con	1.20	1.25
Mont. Mountain	.27	
Sunset	.10	.11
Bullfrog Daisy	.25	.30
Nugget	.09	.10
Manhattan Con	.70	
Manhattan Mining		.13
Gold Wedge	.10	.12
Man. Dexter	.22	.23
Little Joe	.03	.04
Manhattan Crescent	.09	.10
Granny	.24	.25
Mustang	.25	.26
Little Grey		.45
Man. Cowboy	.04	
Orig. Manhattan	.18	
Broncho	.12	.14
Jumping Jack	.12	.17
Pine Nut	.17	.18
Goldyke Reef	.12	.13
Yellow Horse	.06	.07
Stray Dog		.28
Indian Camp	.12	.13
Atlantic & Pacific	.04	.05
Bullfrog Victor		.19
Montg. Hill		.06
Greenwater Pay	.05	
June Wonder	.12	.13

Sales 1:30 P. M.

Atlanta—	
2000	.72
1000 B. 10	.73
Great Bend—	
1000 B. 5	1.07½
Jumbo Ex—	
1000	2.30
500	2.32½
Booth—	
1000	.74
1000 B. 10	.75
Blue Bull—	
1000	.48
Homestake Cond—	
2000	1.22ffl
Combination Fraction—	
500	4.57½
Lone Star—	
1000 S. 5	.31
1000	.31
Crackerjack—	
6000	.23
St. Ives—	
1000 S. 5	1.52½

Sales 7:30 P. M.

Great Bend—	
1000 B. 10	1.12ffl
1000	1.10
Goldfield Daisy—	
100	2.17½
1000	2.20
Rescue—	
500	.20
2000	.21
Diamondfield Triangle—	
3000	.50
Blue Bull—	
1000 B. 10	.50
1000	.49
Black Butte Ex—	
3000	.14
Booth—	
1000	.74
1000 B. 5	.75
Homestake Con—	
500	1.25
Black Rock—	
3000	.09½

AURORA CAMP.

Dan L. Parham of Aurora is in the city for a few days on his way to Wonder and reports very favorably on the one time famous gold camp of Aurora. Several sets of leasers are operating on the Cain company's ground and all are doing nicely. On the Durand lease they have over 400 tons on the dump which they will mill in a few days. This ore was taken from the old workings in the Durand mine 300 feet from the surface and will average about $70. On the Prospectus mine onwed by the Cain company and operated by Woodbury Clayton & Powers, they lately uncovered a fine body of ore several feet in width which will mill $100 or better. An assay across sixteen inches of this ledge gave returns of $574.82 in gold. The California Exploration company are also pushing the work on the Eva and Ophir shaft and will sink to the 200 foot mark before they begin crocceuting to the vein from which flattern gvalues have been found. The Denhans, Cain & Goldie lease on the Wide West are stoping ore daily that will mill $50. Already they have 30 tons at the mill ready for milling and about 20 tons on the dump.

MORNINGSTAR IS FAST BECOMING PROMISING CAMP

SURROUNDED BY BEST MINES IN YERINGTON DISTRICT

Freeman Morningstar Well Known Operator of This Section Passes Through Reno On His Way to Inspect Nevada Bonanza Group

Freeman Morningstar, the president of the Nevada Bonanza Copper Company, whose holdings are located in the new town of Morningstar, half way between Buckskin and Yerington, in the famous Yerington copper belt, accompanied by Leo Rothchild, both of Salt Lake, was in Reno yesterday. Mr. Morningstar, who has been in California the past few weeks, is now on his way to visit his copper holdings. Mr. Rothchild goes to open up a general store at Morningstar.

Mr. Morningstar is very enthusiastic over the district and town which bears his name, and in speaking of the Nevada Bonanza group had the following to say, "We made a rich strike last week in the Copper Dyke Fraction claim of the Bonanza group. The vein is a strong one giving general average assays of eighteen per cent copper at a depth of fifteen feet. We expet to commnce shipping ore from our property within the next sixty days."

About one and a half feet of underground development work has been done on the fourteen claims, comprising the Bonanza group. The company is now sinking a three compartment shaft and at the three hundred foot level expect to reach the rich sulphide copper zone, which has been encountered by the principle mines in this district.

The Nevada Douglass, Ludwig, Yerington Central and Nevada Queen properties are nalbhgors of the Bonanza group, the two former being by far the heaviest shippers in Yerington district. On the Nevada Douglass alone ore has been disclosed in 200 places on its twenty-nine claims, and Engineer Jennings, the well-known copper expert, recently estimated that there were 10,000,000 tons of shipping material in sight.

The town of Morningstar is eighteen miles from Wabuska, its nearest railway point at the present time, although the Southern Pacific has had its corps of fifteen engineers survey a line through Smith Valley, and stakes are now placed across the townsite of Morningstar. The electric line being built by the Truckee General Electric Company to Yerington will also pass this new camp. Telephone communication can be secured in the town, and a postoffice and express office will be installed as soon as the general store is opened up by Mr. Rothchild.

IMPORTANT TELEGRAMS

(Kansas City Daily Journal.)

It would astonish the public to know the number, character and prominence of the people who are recovering from Bright's Disease and Diabetes in this city.

To ascertain if permanent relief has been effected by the new treatment, as most all of the local cases that have been treated here are of comparatively recent date, the following wire was sent to California, where the new diuretic has been in use the past year or two:

Kansas City, Jan. 15, 1906.
R. A. CROTHERS, Proprietor Bulletin, San Francisco, Cal.

Several prominent citizens of Kansas City report wonderful recoveries from Bright's Disease and Diabetes by use of Fulton's Compound. Kindly advise us if successful and permanent results have been accomplished in your city.

THE JOURNAL COMPANY.

In reply the following wire was received from the Evening Bulletin:

San Francisco, Jan. 16, 1906.
KANSAS CITY JOURNAL.

Permanent results here. Know a doctor who acknowledges absolute recovery from Diabetes. Many authentic cures of Bright's. R. A. CROTHERS.

These deseases were considered fatal. It is evident that not alone relief but a permanent cure of both these dreaded complaints can now be effected.—Kansas City Journal.

If any one having knowledge of a case of Bright's Disease or Diabetes will send us the name and address we will see that they are sent full details of this important discovery. We sent for the treatment and have it in stock. —J. B. McCullough, Druggist, Reno.

MINING NOTES

The first lease to be given on the bonanza property of the Brown Palace group includes an area of 200 by 600 feet in the center of the Brown Palace No. 3, which claim is traversed by the big gold ledge, from which some high values have been obtained. There is no longer any doubt but that the Brown Palace is a coming property. Returns of $20 per ton, silver predominating, have been obtained from samples across this six foot ledge uncovered on the backs of the ridge on the Brown Palace No. 1.

The ores of the Ely Consolidated company at Ely are growing richer with depth. The shaft now down 435 feet has shown good value in copper as high as 14 per cent, since leaving the 400 foot mark sulphides have been making their appearance and the evidence already tends to show that the bottom of the shaft is now approaching the heavy sulphide zone where great beds of rich ore ought to be encountered.

Frank Golden of Tonopah has purchased for himself and other Tonopah and Goldfield capitalists, the Bumble Bee group, consisting of seven claims in the famous Wonder district. The holdings are within one hundred feet of the Spider-Wasp property and adjoins the Dickey V and Cash Boy properties. A company has already been formed to operate this group, and active developments will commence at once.

A strike made last week on the Five of Diamonds claim five miles south of Rosebud has attracted considerable attention to this section. The ledge crops up for a distance of 400 feet and average samples give returns of 120 ounces of silver. Five of Diamonds is one of a group of twenty-one claims in this district owned by Frank Spitler, H. C. Parker and H. W. Griffith of Rosebud, and W. C. Stanton of Winnemucca.

A new shaft on the Burro in the Echo-Lee district shows a ledge five feet wide at a depth of six feet. A handful picked up in the botom of the hole panned about $40. This combined with other developments on this property makes it a promising one for this flourishing district.

The Wonder Syndicate Mines company while doing trenching work on the Yukon group have obtained values as high as $450 per ton. Several fine ledges traverse this property.

RAMSEY COMSTOCK CONTINUES TO GET GOOD ORES

RELIABLE INFORMATION ON VALUES OF RECENT STRIKE

Grab Samples Assay Almost Three Hundred Dollars to the Ton and Promise Well For This Booming Section of Nevada

(Special to the Journal.)

RAMSEY, Nev., April 15.—The Ramsey Comstock people are jubilant over the result of a test made by one of the largest brokerage firms in the northern part of the state, of some ore from the new strike on the 160 level. This ore runs as high as $2,032 a ton and as low as $22. Conflicting reports of the extent and richness left the firm of brokers nothing to do but to sample it themselves in the interest of their clients.

A grab sample was taken across the seven foot ledge and two assays were taken. The first was of the vein matter, exclusive of the black streak of copper that runs through it, crisscrossing it in every direction. All this black stuff was broken off the sample and the porphyry itself asasyed. This sample was No. 1, and the certificate reads as follows:

Gold, $22.12; silver, .42; total value $22.54. The second assay includes the black streak, in fact is the ore just as it comes from the mine, and this certificate reads as follows: Gold, $241.02; silver, $3.38; total value, $244.40. It has been stated that this mine is sacking ore of the value of $20 and better, and the assay certificated quoted above shows just what the ore is worth, vein matter included. $266.94.

On the Grand View claim of the Jack Pot group in Wonder district a vein eighteen inches wide has returned values of $600 per ton. High grade ores have been encountered in different places on this property, which promises to be one of the best mines in the district.

LETER'S FREE Employment Office

Mr. Farmer:
When you need help, call on H. LETER, the clothier.

Mr. Workingman:
When you need work call on H. LETER, the free employer

H. LETER
The Clothier
14 Commercial Row

Bank of Nevada
RENO, NEVADA.
G. F. Turrittin.....President
P. L. Flanigan.....Vice-President
H. Lewers.....Cashier
G. A. Macpherson.....Assistant Cashier
Directors
G. F. Turrittin, A. G. Fletcher, P. L. Flanigan, R. L. Douglas and Henry Anderson.
PAID UP CAPTIAL $600,000
Accounts of Banks, Corporations and Individuals received on the most favorable terms.
3½ Per Cent Per Annum Paid on Time Deposits.
Buy and sell exchange on all principal cities of the United States, Canada, Asia, Europe and Africa.
We are agents for 16 of the best Fire Insurance companies whose total assets are $217,610,081.
Safe Deposit Boxes for rent, prices according to size, varying from $3 to $12 per annum.
WE SOLICIT YOUR BUSINESS.
Savings Department
Our Savings Department accepts deposits of $1.00 and upwards, paying 3½ per cent per annum thereon.

WASHOE County Bank
RENO, NEVADA
Capital paid in....$ 500 000.00
Surplus fund..... 125,000.00
Deposits 2,500,000.00
Interest Paid on Deposits in Savings Department.
CORRESPONDENCE INVITED

The Imperial
Mrs. J. W. Selfridge, Prop.
Most elegantly furnished rooms in Nevada. Steam heat, hot and cold water; baths and electric lights.
Corner Second and Sierra Sts. Phone 931 :: Reno, Nevada

St. Francis Hotel
HERCULES, NEVADA
"The Town With a Future."
Excellent Rooms. Cuisine Unexcelled.
Headquarters for mining men in Wonder District.
Local and long distance phone. Wire for reservations.
Accommodations for 150.
J. FRANCIS SMITH, PROPRIETOR

V. CONDORY, M. D.
Vienna Physician
Of San Francisco, Cal., professor of Dermatology and Nervous Diseases, member of County and State Medical Societies of California Treats all kinds of sickness. During my forty-five years of practical experience, I have cured, under guarantee, the following diseases of male and female: Rheumatism, Catarrh, Asthma, Heart Trouble and all Chronic Sickness; Skin, Liver Complaint, Piles, Old Wounds, Swolen and Stiff Joins, Contracted Muscles and all Special Nervous Diseases. Office hours, 9 to 12 a. m., 3 to 6 p. m.
305 Sierra St., Reno, Nev.

Hotel Dalton
First-Class Rooms, Well Furnished and Pleasant Central Location.
Dining Room and Bar in Connection.
Rates by the Day or by the Week.
W. E. DALTON, PROPRIETOR
241-247 Sierra Street

Drugs
A complete line of pure drugs. Prompt and efficient service. Prescriptions carefully compounded.
S. J. Hodgkinson
VIRGINIA STREET.

The Pyramid Saloon
WORKINGMEN'S RESORT
Laborers furnished on short notice.
Restaurant in connection.
Rooms 25c
Phone 597
O. E. BILBEE, PROP.

Nevada Planing Mills Co.
A. SPENCER
President and General Manager
Lumber and House Furnishing Materials, Turning, Scroll Sawing, Etc.
With all modern machinery we are prepared to turn out first-class work at reasonable rates promptly. Mill and yard north of N. C. O. shops. Office Rooms 7-8 Ryland-Levy Bldg.

Farmers & Merchants National Bank of Reno
RENO, NEVADA.
WHAT ARE BANK MONEY ORDERS?
We take this method of calling your attention to Bank Money Orders, a new feature in banking which we are introducing. You will find them the most convenient as well as the safest and cheapest way of sending small amounts of money to other cities in payment of bills, subscriptions to papers, etc. They are absolutely safe and are
PAYABLE EVERYWHERE.
You do not have to write out an application for them, and you get a receipt for each one purchased. Should an order be lost, you are not required to give a bond and wait six months for a duplicate, but the bank will issue you a duplicate whenever the original is lost or destroyed. The cost is much less than either Postoffice or Express Orders, and they are not discounted when paid. Orders are issued for any amount from One Cent to One Hundred Dollars.
BANK MONEY ORDERS
SAFEST, SIMPLEST, CHEAPEST, BEST
COMPARE THE COST.

Postoffice and Express Orders Cost:		Bank Money Orders Cost:	
$2.50	03 cents.	$2.50	03 cents.
5.00	05 "	5.00	03 "
10.00	08 "	10.00	05 "
20.00	10 "	20.00	05 "
30.00	12 "	30.00	05 "
40.00	15 "	40.00	10 "
50.00	18 "	50.00	10 "
60.00	20 "	60.00	10 "
75.00	25 "	75.00	10 "
100.00	30 "	100.00	15 "

We save you money, and guarantee you from loss.

Some say that there is something in luck, spells, etc., but we believe charms, integrity and hustle are all that business counts, and we are hustling for your business. We have a very large list of property on hand from which to choose and we can suit you in a home, an investment or a business. Call in and let us show you. If you have property to sell or trade we are the boys that can sell it for you. Our business has increased phenomenally during the last month but we can handle more without injustice to any of our customers. Mining Stocks Bought and sold.
Valley Realty Company
The Hustlers
134 Commercial Row Phone 841

The Nye & Ormsby County Bank
RENO, TONOPAH, GOLDFIELD, CARSON AND MANHATTAN
PAID UP CAPITAL, $500,000. SURPLUS, $192,000
Interest Paid on Time Deposits. Domestic and Foreign Exchange and Letters of Credit Issued.
OFFICERS—Frank Golden, President; D. M. Ryan, Vice-President; J. J. McQuillan, 2nd Vice-President; Arthur G. Raycraft, Cashier; F. B. Spriggs, Reno; Geo. W. Corning, Carson; A. T. Titus, Tonopah; W. T. Virgin, Goldfield, and R. B. Meder, Manhattan, Assistant Cashiers.
DIRECTORS—D. M. Ryan, M. L. McDonald, Jas. G. Sweeney, Thomas Kendall, J. J. McMillan, B. T. Edwards, F. G. Newlands, A. D. Nash, L. L. Patrick, Frank Golden and Neil McLean.

H. G. BRANNEN
BROKER
Member Reno Stock and Bond Exchange.
Stocks and Bonds Bought and Sold on Commission
Phone 1221
Room 409-412, Clay-Peters B'ld'g Reno, Nevada

Reno Stock Brokerage Co.
Bankers and Brokers
LISTED AND UNLISTED STOCKS BOUGHT AND SOLD.
INFORMATION FURNISHED REGARDING NEVADA MINES.
PROMPT SERVICE.
Bedford-McNeil Code—Phone 430 232-234 CENTER ST.

H. W. YOUNG,
Chemist and Assayer
Completely equipped plant for Fire and Wet Assays and all classes of Analytical Work
PHONE 1216 BASEMENT BANK OF NEVADA

F. M. CROCKER OSCAR J. SMITH.
F. M. Crocker & Co.
BROKERS
MEMBERS RENO STOCK EXCHANGE
Orders for the purchase or sale of Nevada Stocks Solicited
ROOM 3, 204 VIRGINIA STREET RENO, NEVADA

"THE WILSON"
New, clean and modern. Central location. Service first-class. Every convenience to patrons. Hot lunches day and night. Bar and Grill on ground floor.
24 East Second St. WM. WILSON, Prop.

NEWSPAPER ARCHIVE®

CLASSIFIED ADVERTISEMENTS

NOTICE—All classes of legitimate advertisements not exceeding four lines inserted for 50 cents a week.

ANSWERS TO WANT ADS

Answers to the following addresses remain uncalled for at The Journal office:

G. F. A. M. B. H. B. A. X. Y. Diamond B. B. V. K. H. L. M. X. L. W. J. K. S. C. S. Bestill K. W. J. H. M. J. R. H. M. R. C. G. T. C. W. Willard

HELP WANTED

WANTED—A middle aged lady to take care of aged invalid lady and her home. Address P. O. Box 874, Reno, Nev. a16w

WANTED—Young ladies to work in store. One cashier, one wrapper and three experienced sales ladies. Good pay. Apply Manager Palace Dry Goods House. a16tf

WANTED—Two first class painters; wages $5 a day; none but union men need apply. John Barrett, 4th and Peavine St. a13w

WANTED—Good waitress. Apply Walstab Hotel, Sparks. a16w

WANTED—Lady to keep house for one girl and father. Apply 620½ Eureka Ave. a16

WANTED—Chambermaid at Overland hotel. Apply immediately. a16

WANTED—Lady for general housework. Apply at 769 N. Virginia St. a14w

WANTED—Young girl to work in People's Hospital. a14w

WANTED—Men everywhere; good pay, to distribute circulars, adv. matter, tack signs, etc., no canvassing. Address National Distributing Bureau, 169 Oakland Bank Bldg., Chicago, Ill. a13w

WANTED—A good steady man to drive a transfer wagon; one who understands horses and has some knowledge of city. Good wages to right party. Call at 101 Vine St., corner 1st. a12w

WANTED—A nurse girl or girl for general housework. Apply 864 West Second St. a12

WANTED—Girl to take care of rooms. Good wages, room and board. Monroe house, 732 North Center St. a10

BOY WANTED—Boy about 16 years old to work in drug store. Apply Reese & Duncan, Thoma-Bigelow Bldg. a11w

WANTED—Cashier and experienced salesladies at Mott's Bazaar. a9w

WANTED—Dining room girl at Golden Eagle Hotel. Call at once. Good wages. a7w

WANTED—A girl to do general housework. Good wages. Apply 515 W. 4th St. a6w

WANTED—A housekeeper to care for man and daughter, nine years of age. For further particulars inquire at 640 Eureka Ave., during the noon hour or after 6 p. m.

MEN to learn barber trade, few weeks required; wages paid while learning; particulars free. Moler's System College 62 E 1st South St., Salt Lake City, Utah. m21m

WANTED—A young or middle aged woman to cook in family. Good wages to right party. Phone 227 or Box 538. f10tf

SITUATIONS WANTED

WANTED—Two ladies wish work as chamber maid or housework. Call Vendome House, Room 38. a16w

WANTED—A lady with a child two years old, desires position to do house work. Address J. R. T., in care of Journal or phone 959. 13

MOTHER and daughter wishes place to cook for mining camp. Address Mrs. C. Hansen, Gen. Delivery, Reno. a13w

WANTED—By two experienced miners and first class lady cook, position in mining camp. Address R. L. T., 526 Sierra St. Reno, Nev. a14w

SITUATION WANTED—Practical nurse wants position. Address R. H., this office. a12w

A WOMAN wishes work by the day, washing, ironing or house cleaning. Call at 635 N. Virginia St., 4 o'clock afternoon. a10w2

WANTED—Good paying situation in small town or camp, by colored man and wife; longer job better pleased; Robert Orr, 221 Chestnut St. Phone 785. a11f

EMPLOYMENT OFFICES

INTERNATIONAL EMPLOYMENT AGENCY will furnish any amount of labor for railroads, mines, etc. Con Anargyros, 238 E. Commercial Row. a9tf

RENO EMPLOYMENT AGENCY—C. D. Virgin, 128 Commercial Row, will furnish all kinds of help for railroads and mines. Phone 620. d1tf

JAPANESE EMPLOYMENT OFFICE—All kinds of labor furnished at short notice. R. Kako, proprietor, 219 Peavine. Phone Main 859. m11f

FURNISHED ROOMS

FOR RENT—A furnished front room, 420 Moran St. a16w

FOR RENT—A nicely furnished front bedroom close in; to quiet respectable man; 559 North Virginia St. a16w

ROOM FOR RENT—Nicely furnished front room with private family suitable for one or two gentlemen with references. Call at 332 W. 4th St. a13w

FOR RENT—Furnished suits with bath suitable for two gentlemen, 505 W. 4th St. a16w

FOR RENT—A large nicely furnished front room, also a smaller room for a gentleman; 429 Nevada St. a16w

FOR RENT—Furnished rooms, modern, with or without board, conveniently located, for saw mills and engineering works; 608 Surprise Valley road. a13

FOR RENT—Furnished rooms. Apply 518 S. Virginia. a13w

FOR RENT—One or two furnished rooms at 425 West First. a10w

FOR RENT—One furnished housekeeping room. Apply 642 Lander St. a10w

FOR RENT—Nicely furnished front bed room for gentleman; handy to car. Inquire 1020 W. Second St. a10w

RENO TURKISH BATHS—Nice rooms, clean beds. Corner 6th and Sierra St. Phone 1300. a7tf

GOLDEN EAGLE—Only family hotel in Reno. American and European plan; elegant rooms, day 50 cents, week $2.00 up; meals, 25 cents; hotel refurnished with comforts of a home; Sierra st. J. H. Bridges, proprietor. 19tf

THE VENTURA HOTEL—427 Peavine St.; 100 outside, sunshiny rooms at 50 cents. The best board and lodging and most reasonable rates in the city. Positively the best 25 cent meal in the state. Transient rates from $1.00 per day up. Six free baths for our guests. First class bar in connection. We specially desire the patronage of union men. ELKINS BRO. Props. f20m

WANTED—TO RENT

WANTED—Two or three furnished rooms, either with or without board or rooms for light housekeeping. C. B. N., care Journal. a16w

WANTED—3 or 4 furnished rooms or cottage. Must be desirable; adults. Address F. A. M., this office. a14w

WANTED—To rent, six or seven room modern house, unfurnished. Close in. Rent no object. Address H. 42, this office. a13w

WANTED—A 4 or 5 room dwelling or rooming house, furnished or unfurnished. Address Mrs. R. W. B., care Journal. a11w

WANTED—Small furnished house or two or three housekeeping rooms. Must have bath and electric lights. Address stating terms to A. M., Journal office. a10tf

WANTED—Before May 1, a 5 or 6 room house. E. J. Lake, room 4, 218 N. Virginia St. a8tf

WINDOW CLEANING

BEST IN RENO—Window and house cleaning. Joe Brown Company. Phone 724. Office 138 Virginia Street. d15tf

Want a "Hustling" Salesman?

Would a good live solicitor make your business more profitable? Then you can well afford to use Journal "want ads" to secure one.

WANTED—MISCELLANEOUS

WANTED—Information as to night and place of meeting of T. F. B. in Reno. Address J. W. L., Journal office. a13

WANTED—5000 teeth to fill by Dr. C. T. Starr, dentist, 30 E. Second St. Workmanship guaranteed. a16w

WANTED—To borrow $400 on good real estate in Reno as security. Address L. K., this office. a13w

FOR RENT

FOR RENT—A cabin with two large rooms furnished or unfurnished, papered, new, chicken yard; 227 Maple St. a16w

HOUSE TO RENT—Five room modern cottage nicely furnished, electric lights, hot and cold water and bath. Furniture of same for sale. Address M. R. C., Journal. a13w

FOR RENT—The old Swift warehouse on railroad switch. Inquire office Welland Brewery, Ralston St. f9tf

FOR RENT—Five room unfurnished cottage, opposite court on State St., bath, pantry. Apply law office, Albert D. Ayres, Journal block. a12w

FOR SALE—REAL ESTATE

$2500 buys a nice home with barn and two large lots, one corner lot; orchards; all well fenced; 901 W. 7th. a16w

FOR SALE—A good five room cottage pleasantly located on three nice large lots, four blocks from south side school. Inquire 137 S. Virginia St. a16w

FOR SALE—Fine house and two lots. Best location in Ely. Inquire A. J. H., Journal office. a10w

FOR SALE—
One strictly modern, new 5-room cottage, large lot, beautiful location South Side.
One strictly modern new 6 room bungalow in same location.
Fine residence lots near river in west part of city; graded streets and cement walks.
Will build houses to suit. Easy terms.
W. R. GILBERT,
621 Lander St., or Gen. Delivery.
Office 228 N. Center. a7tf

FOR RENT OR SALE—The Mountain View Hotel, Verdi, Nevada; or will rent dining room and kitchen. Address E. Lachapelle, Verdi, Nev. j12tf

HOTEL FOR SALE—Without question, the finest hotel property in Nevada; house of 50 rooms, elegantly furnished and surrounded by beautiful grounds containing 2½ acres; fronts on three of Reno's best streets as follows: 4th St., 300 feet; Lake St., 200 feet; Center St., 200 feet; great chance to subdivide; lots will pay entire purchase price, leaving all room required for hotel; now doing a prosperous business and sole reason for selling is owner's wish to retire; one-half of purchase price must be in cash; easy payments for balance; this property has 700 feet frontage. Address MRS. J. DONAGHY, Reno, Nev. a7tf

FOR SALE—New Home, Domestic and White sewing machines; all makes rented and repaired. J. S. Elstner, 360 North Virginia, Corner Fourth. Phone Main 1070. m23tf

FOR SALE—The Diamond Mineral Water wagon and two tanks. For particulars inquire at 839 West Sixth St., or of the man driving the wagon. f19tf

FOR SALE—A fine 20 horse power Oldsmobile. Apply to W. O. Thomas, Overland Cafe. f7tf

A FEW lots in Fairfield Heights left at $200 each and upwards; also in Park View tract. Overland Realty Co., formerly Hibbard & Turner, opposite Depot, Reno. a14w

GOOD agricultural land near Reno under ditch, at $100 per acre, on Hibbard & Turner Heights. A good investment. Overland Banking Realty Co., opposite Depot, Reno. 14

GARDEN and alfalfa land, near Reno, $200 per acre. A good home for all. Overland Realty Co., formerly Hibbard & Turner, Overland Bldg., Reno. a14w

FOR SALE MISCELLANEOUS

FOR SALE—One typewriter, first class condition, cheap. Call at Truckee Clothing store, 27 W. 2nd St. a16w

FOR SALE—A good driving horse suitable for family; also a set harness and spring wagon; will sell cheap. Call at 904 W. 7th St. a16

FOR SALE—Oak dining table and small cook stove. Call 241 West St. a14w

NEW rubber tired buggy and horse suitable for lady, for sale. Inquire at 41 West Liberty street, city. a13w

FOR SALE—A square piano, at your own figure. Call Thursday or Friday afternoon, over Reno Steam Laundry, Plaza St. a12w

FOR SALE—High grade piano and one Angelus Piano Player, only in use a short time; in A 1 condition. Call at 220 Virginia St. a10w

BANTA herd of shorthorns, pedigreed bulls for sale. Herd headed by King Spicy XXVIII, no fancy prices. Call at Banta ranch or write to W. C. Short, manager, Box 735 Reno, Nevada. a7tf

POTATOES FOR SALE, 441 North Virginia street. Plant in April, cover with straw to protect from frost; you will raise early market potatoes. Building stone for sale. a3w2

FOR SALE—Maps of the mining districts. Showing the surveyed mineral locations in the following places: Wonder, Seven Troughs, Manhattan, also guide map of Nevada and handbook on "How to Locate Mining Claims." Porteous Decorative Co., 135 Va. St. Reno.

LOST

LOST—A Dresden ribbon belt with gold carved belt buckle set with two emeralds. Finder return to Journal and receive reward. a16w

LOST—Dark grey check pony jacket. Trimmed in straps and large buttons. Lost while driving a week ago. Finder please return to Journal office and receive reward. a16w

LOST—One sorrel mare with halter; one white horse, barbed wire cut on front foot; one bay mare, branded N on left thigh. Liberal reward. Tom Litch. a12w

LOST—Eastern Star pin between Masonic Temple and corner 8th and Sierra St. Valued as keepsake. Finder please return to Humphrey Supply Store and receive reward. a11w

LOST—Original note for $6000, dated November 3, 1905. Finder return to Journal office and receive reward of $50. a11w

STRAYED—Bay horse about eight years old, weight about 1200. Return to Reno Steam Laundry and receive reward. a11w

LOST—Lady's tan leather bag or satchel, on Sixth street between Nevada Engineering Works and Nevada St. Liberal reward to finder. Please return to 345 Walnut St. a11

LOST—One 500 foot surveyors steel tape, a liberal reward will be paid for return of same to C. H. Stoddard. a10w

LOST—Breast pin, round, set with amethyst and pearls. Finder leave at Journal office and receive $5 reward. a10w

MISCELLANEOUS

NOTICE—Window curtains done up and carpet and rug weaving. Inquire at 428 Ralston St. Phone 1054. a16w

W. P. STEWART, the reliable piano and organ tuner and repairer is receiving orders at Herz Bros. jewelry store for a short time only. a14w

RUBBER TIRE WORK—Only one in state. Full stock always on hand. Al work guaranteed. Carriage and auto painting. The Werner Carriage Co., Inc., 318 Mill St. Phone 414. Reno, Nevada. a13w

WE will sell stock and give good position to one man that can invest some money. Our reference, Banks of Reno or San Francisco. Bring your attorney with you to investigate manufacturing proposition, under laws of Nevada. Address G. R., this office. a13

HAIR SPECIALIST, facial massage, manicuring, also hair work done. Dr. E. E. McLean's hair preparations; creams sold; 227 N. Virginia St. Tel. 1226. a12tf

WANTED—A party with $5000, to manufacture and push an invention. Costs $12.50 to manufacture and sells for $75. No limit to the number that can be sold. This is a sure winner. A thorough investigation will be given to any one that means business. This offer is for one week only. Apply at this office for inventor's address. A. E. H. a12w

A CAPABLE local manager to represent manufacturing corporation. Exclusive contract. Address W. F. A. Co., 1605 Gough St. San Francisco. a11w

WANTED—Bids on brick dwelling. Plans and specifications can be seen at the office of Woodward & Comstock, 41 E. 2nd St. a11

FOR your spring outfit, suit, shoes, hat, attend the consolidation sale at Mens Wardrobe, 220 Virginia St. Pickett Atterbury Co., Inc. a10tf

WASHING done at home. Will call and deliver. Mrs. J. R. Eggendorfer, 504 W. 5th. a9

MAN, 40 years of age, wishes to marry woman 30 or 35, one that is a good cook and housekeeper, and is willing to live in the country. No triflers answered. Address M. S. W., Journal office, Reno, Nev. a9w

LADY wishes any kind of work by the day, no washing. Mrs. C. A. Kennon, 425 1st. a9w

AGENTS WANTED—Men and women making $10 to $25 a day selling our embroidery goods. No capital or experience required. Write for samples and exclusive agency. U. S. Embroidery Works, Omaha, Neb. a5m

JOHN WALKER—If John Walker who once lived near Oakdale, Stanislaus County, California, will place himself in communication with Messrs. Minor & Hawkins of Modesto, California, he will hear of something to his advantage. a2tf

RENO NURSERY—The leading varities of fruit, shade and ornamental trees. Also large assortment of monthly roses and climbing vines, 526 Humboldt St. Telephone 1217. f21tf

THE world moves, so does Hale's Transfer & Storage Company; baggage and furniture movers, packers and shippers. Office, Clarendon Hotel opposite Depot. Phone Main 30. a25tf

J. H. WILLS, Real Estate Agent and Mining Broker, office near Conroy Hotel, East Auburn, California. Ranches, houses and lots, mining property for sale. Now is the time to buy in Auburn. Write me what you want in this line and I can accommodate you. m16m

FOR the best stock and poultry food, try Wilbur's, an elegant premium with the food and satisfaction guaranteed. E. Lent's, 30 West Commercial. m14tf

FERTILIZER—Good manure suitable for lawns; will deliver for $1.25 per load. Send orders to C. O. D. Wood and Coal Co. Phone 557. f15tf

HAVE your feet treated for corns, calouses and ingrowing nails by expert chiropodist at Phoenix Turkish Baths, basement Bank of Nevada Bldg., 247½ Virginia St. f14tf

MONEY TO LOAN

THE CITY LOAN CO., 227 Virginia Street. Phone Main 42, is the recognized bank of the wage-earner; it advances its funds to all reliable salaried employes just on note returnable in eas yweekly or monthly payments to suit the borrower; get our rates and terms if in need. Collateral Loans will also be made on pianos, etc., to those not earning wages or salary. tf

SECOND HAND

JUST PHONE 991 for Nevada Junk Company. We pay the highest price for all kinds of junk; if you want to buy or sell anything call at 254 Lake or phone 207.

SECOND-HAND CLOTHING—If you wish to buy or sell new or second-hand clothing, call at the Truckee Clothing Store, 27 West Second Street, O'Connor block. Highest Prices paid for second-hand goods of all kinds. Phone. 985. m30tf

LEGAL ADVERTISEMENTS

NOTICE TO CREDITORS

Notice is hereby given that Frank Pedercini was duly appointed executor of the estate of G. Pedercini, deceased, by order of the Second Judicial District Court, of the state of Nevada, in and for Washoe county, on the 30th day of March, 1907, and thereafter duly qualified as said executor.

All creditors having claims against said estate are required to file the same with proper voucher, and statutory affidavit attached, with the clerk of the court within the time required by law so to do after the date of the first publication of the notice.

FRANK PEDERCINI,
Executor of the estate of G. Pedercini.
G. W. SHUTTER-COTTRELL,
Attorney for Estate.
Room 1 and 2, No. 227 Virginia St. Reno, Nevada. a11m

Notice of Dissolution Co-partnership

The copartnership heretofore existing between M. Clink and C. Aronson as Clink & Aronson at No. 15 East Second street in the city of Reno, state of Nevada, is dissolved this 13th day of March, 1907, by mutual consent. M. Clink succeeds to all the business of said copartnership and to have the right to collect all bills and accounts due Clink and Aronson; and said M. Clink agrees to pay all debts of said firm and will hereafter conduct and carry on the business heretofore carried on by said Clink & Aronson.

Dated March 13, 1907.
Signed,
M. CLINK,
C. ARONSON.
m15w3

DISSOLUTION OF PARTNERSHIP

Notice is hereby given that the partnership business heretofore existing between E. F. Lent and E. K. Hansen, doing business under the firm name and style of Lent and Hansen, in the harness and saddle making business, at Reno, Washoe county, Nevada, and at Lovelock, Humboldt county, Nevada, is this 11th day of February, 1907, dissolved by mutual consent, E. K. Hansen retiring from the Reno business. All accounts due the late firm at Reno, Nevada, are payable to E. F. Lent, all outstanding accounts against Reno business are to be paid by E. F. Lent. Mr. E. F. Lent retiring from the Lovelock business, all accounts due an payable to the Lovelock business are payable to E. K. Hansen, and all bills against the Lovelock business are to be paid by the said E. K. Hansen.

E. T. LENT
E. K. HANSEN.
Reno, Nevada, February 11, 1907. m27w3

BIDS OR PROPOSALS WANTED

Notice is hereby given that the trustees of Reno School District No. 10 are hereby authorized and offer for sale One Hundred Thousand ($100,000) dollars of five per cent fifty year bonds of said district, sixty thousand ($60,000) of said school bonds to be delivered on or before June 1st, 1907, and forty thousand ($40,000) dollars to be delivered January 1st, 1908. Said bonds to bear five per cent interest per annum, from date of issuance of said bonds, interest payable semi-annually. Said bonds and interest to be payable at the office of the County Treasurer at the Court House, in Reno, Nevada. One two thousand dollar bond to become due and payable January 1st, 1908, and one two thousand dollar bond to become due and redeemable annually thereafter. All bids for bonds must be sealed and addressed to the Clerk of said Board, at Reno, Nevada, and endorsed upon the envelope so as to indicate the character of the contents. All bids must be in the hands of the Clerk on or before 1 o'clock p. m., Saturday, May 4, 1907.

The said school board reserves the right to reject any or all bids.

M. R. WALKER, Chairman.
H. B. MAXSON, Clerk.
A. NELSON,
A. W. CAHLAN,
C. H. BURKE,
Trustees of Reno School District No. 10.
Dated Reno, Nevada, March 30, 1907. m31t30

NOTICE OF PARTNERSHIP

State of Nevada, County of Washoe, ss.

We, the undersigned, de hereby certify that we are partners transacting business in this state, at the city of Reno, Washoe county, Nevada, under the firm name and style of Stork & Jacobs, that the names in full of all the members of such partnership are Charles A. Stork and Newton W. Jacobs, and that the places of our respective residences are set opposite our respective names hereto subscribed. In witness whereof we have hereto set our hands, this February 20, 1907.

CHARLES A. STORK,
Reno, Washoe County, State of Nevada.
NEWTON W. JACOBS,
Reno, Washoe County, State of Nevada.

Subscribed and sworn to before me, this February 20, 1907.
W. D. JONES,
Notary Public.

State of Nevada, County of Washoe, ss.

On this February 20, 1907, personally appeared before me, W. D. Jones, a notary public in and for said county, Chas. A. Stock and Newton W. Jacobs, personally known to me to be the persons described in and who executed the foregoing instrument, and they each acknowledged to me that they executed the same freely and voluntarily, and for the uses and purposes therein mentioned. In witness whereof I have hereunto set my hand and official seal the day and year in this certificate first above written.

W. D. JONES,
Notary Public.
m29w4

NOTICE TO CREDITORS

In the District Court of the Second Judicial District of the State of Nevada, in and for the County of Washoe.

In the matter of the estate of Thos. P. McDonald, deceased.

Notice is hereby given that the undersigned was on the 23d day of February, A. D. 1907, appointed and qualified by the above entitled court as administratrix of the estate of Thos. P. McDonald, deceased.

All persons having claims against said estate are required to file the same with the proper vouchers and statutory affidavit attached, with the clerk of the court within three months from the date of the first publication of this notice.

Dated February 23, A. D. 1907.
MARY MARGARET M'DONALD,
Administratrix of the estate of Thos. P. McDonald, deceased. f24tf

ASSESSMENT NOTICE

Orr Ditch and Water Company location of property, Washoe County, Nevada. Place of business, Reno, Nev.

Notice is hereby given that at a meeting of the board of directors of the above named company held on Friday, April 5, 1907, an assessment (No. 7) of fifteen cents per share was levied on each and every share of the capital stock of said company, payable immediately in United States gold coin to the treasurer, the Washoe County Bank. Any stock upon which the assessment shall remain unpaid on Monday, May 6, 1907, shall be deemed delinquent and will be advertised for sale at public auction, and unless previously paid, will be sold by the secretary at the office of said company, on Thursday, the sixth day of June, 1907, at 3 p. m. of said day, to pay the delinquent assessment, together with costs and expenses of said sale.

By order of the board of trustees.
(Signed) C. GULLING,
Secretary.
a7td.

NOTICE

Department of the Interior, Land Office at Carson City, Nevada, March 15, 1907.

Notice is hereby given that Emma J. Williams of Washoe County, Nevada, has filed notice of her intention to make final five year proof in support of her claim, viz. Homestead Entry No. 616, made January 20, 1902, for the SE ¼ NW ¼, SW¼ NE ¼, Section 14, Township 19 N., Range 20 E., and that said proof will be made before Register and Receiver at U. S. Land Office, Carson City, Nevada, on May 7, 1907.

She names the following witnesses to prove her continuous residence upon, and cultivation of the land, viz:

Charles C. Jones, of Reno, Nevada; Edgar W. Sim, of Truckee, California; James Gault, of Reno, Nevada; James H. Gault, of Reno, Nevada.

Date of first publication: March 17, 1907.
LOUIS J. COHN,
m17td Register.

INSURANCE ANNUAL STATEMENT

New York Life Insurance Company, 346 Broadway, New York.

Company has no capital stock; it is a purely mutual company.

Assets $474,567,672.94
Liabilities, exclusive of capital and net surplus $474,567,672.94

INCOME

Premiums ..... $ 82,368,736.80
Other sources 18,533,441.91
Total income, 1906 ..... $100,902,178.71

EXPENDITURES

Paid policy holders ..... $ 44,971,418.39
Other expenditures 14,358,784.14
Total expenditures, 1906 ..... $59,330,202.53

BUSINESS, 1906

Risks written $180,319,982.00
Premiums thereon 8,436,356.77
Losses incurred 25,369,175.00

NEVADA BUSINESS

Number and amount of risks written and paid for; No., 258 ... $ 608,923.00
Premiums received ..... $ 149,801.12
Losses and claims paid 28,068.14
Losses and claims incurred 49,658.14
No. and amount of paid for policies in force Dec. 3, 1906, 1482 for 3 ..... 854,205.00

S. M. BALLARD,
a7w Secretary.

NOTICE TO CREDITORS

In the Second Judicial District Court of the State of Nevada, in and for the County of Washoe.

In the matter of the estate of D. W. James, deceased.

Notice is hereby given that the undersigned was on the 6th day of April, A. D. 1907, appointed and qualified by the above entitled court as administratrix of the estate of D. W. James, deceased.

All persons having claims against said estate are required to file the same with the proper vouchers and statutory affidavit, with the clerk of the court within three months from the date of the first publication of this notice.

Dated April 6th, A. D. 1907.
ANNA J. JAMES,
Administratrix.
O. H. Mack,
Attorney for the Estate.
Date for first publication April 7, 1907.
a7w4

NOTICE

In the Second Judicial Court of the state of Nevada, county of Washoe.

In the matter of the estate of Philippine Mitchell, an incompetent person.

Notice is hereby given that James Mitchell having filed in this court a petition praying for an order to convey the homestead of said James Mitchell and said Philippine Mitchell, an incompetent person; the hearing of said petition has been fixed by said court for Saturday, the 4th day of May, 1907, at ten o'clock A. M., of said day, at the court room thereof, in the court house in the county of Washoe, state of Nevada, and all persons interested therein are hereby notified then and there to appear and show cause, if any they have, why the said petition should not be granted, and an order be made by said court for the conveyance of said homestead by said James Mitchell.

W. A. FOGG,
Clerk.
April 8th, 1907.
Dodge & Barry, attorneys for Petitioner.
a9t20

SPECIAL SCHOOL ELECTION.

Whereas, It has become necessary to raise funds for the continuance of the schools of Reno District No. 10 for the ensuing term of ten months;

NOTICE is hereby given in accordance with Section 10, of Article 6, of the School Laws of the State of Nevada, that an election will be held at the High School building on West Street, in the City of Reno, on Saturday, the 27th day of April, A. D., 1907, for the purpose of determining the advisability of levying a special tax, amounting in the aggregate to the sum of approximately $20,000.00 on all taxable property in said school district No. 10.

Said election to be held in conformity with the laws now in force governing the conduct of school elections. It is further ordered that the polls shall be opened at 12 o'clock noon on the day hereinbefore named and shall be kept open until the hour of 6 o'clock p. m. All registered voters of Reno School District No. 10, as shown by the registration at the last preceding general election, shall be entitled to vote, and those whose names do not appear on such register, but who are entitled to vote in accordance with the provisions of Sections 6 and 7, of Article 5, of the School Laws of the State of Nevada, may apply to the clerk of the board for registration. By order of

School Trustees of Reno School District No. 10.
M. R. WALKER, Chairman.
H. B. MAXSON, Clerk.

MISCELLANEOUS

SOUTHERN PACIFIC

Reduced Round Trip Rates To EASTERN POINTS From RENO, NEVADA

Correspondingly low rates for all NEVADA POINTS

Omaha, Kansas City	$ 60.00
St. Louis, Memphis	67.50
St. Paul, Minneapolis	70.00
Chicago, Duluth	72.50
Washington, Baltimore	107.00
Philadelphia	107.50
New York	108.50
Boston	109.50

DATES OF SALE

May 20 and 21; June 6, 7, and 8; July 3, 4, and 5; Aug. 8, 9, and 10; Sept. 11, 12 and 13.

RETURN LIMITS: 90 days from date of sale; except tickets sold in June, limit Oct. 15, '07.

Further information on application.

A. H. PETT, T. P. A., Reno. E. W. CLAPP, D. P. A., Reno

A Delicious Drink! Baldwin's Apricot Brandy

Frank Bros. Co., Sole Agents, Reno, Nev.

THE RIVERSIDE

Nevada's only strictly first-class hotel. Large sunny outside rooms, every convenience and best of service. Hot and cold water. Return call bells. Table unexcelled. South Virginia St., on the banks of the Truckee.

H. J. GOSSE, Prop.

MONEY LOANED On Diamonds, Watches, Jewelry, Guns and Pistols, from $1 up.

UNCLE BEN 249 Virginia St.

Reno Mill and Lumber Co.

Phone Main 105

Lumber and Building Material. All Classes of Fine Mill Work

E. 4th Street Reno, Nev.

The Del Monte

Phone 1063

One mile from Reno on Sparks road. Every convenience and courtesy extended the traveling public. Music nightly. Nice furnished rooms. Best of wines, liquors and cigars. Cold lunches.

Wieland's Park

The popular family resort. An ideal place to spend an afternoon or evening. Fare from Reno or Sparks 5 cents. All kinds of drinks and lunches served. Concert every Sunday afternoon and evening by Prof. J. V. Engquist's Orchestra of San Francisco. After concert social dance. Admission free.

HARRY BADER, Prop

A. I. Smith P. Mans

The Elite

Phone 321

Bohemian Beer on Draught

There is No Advertising

In what we print—it's simply what happens in our business system. Read this as you would an article of news. Be curious—doubt us. Give us a trial order and satisfy yourself. You know what good laundry work is.

PHONE 371.

TROY Laundry Co.

LOUVRE LACEY

Reno's Popular Resort

Latest music, finest Liquors and complete line of best cigars.

STOUT & MILLER
Reno, Nevada.

Dr. Thompsons' ELECTRICAL DENTAL PARLORS

CROWN AND BRIDGE WORK $5.00 UP

Gold Fillings ..... $1.50 up
Silver Fillings ..... $1.50 up
Cement Fillings 50c

FULL SETS OF TEETH $10.00 UP.

HOURS—9 to 12 a. m., 1 to 5 and 7 to 8 p. m. All other engagements by appointment

17 E. Second Street

The Oberon

RENO'S POPULAR RESORT

Strictly First Class Saloon. Our line of cigars consists of all the popular brands. Complete assortments of case goods. Special attention given to mixed drinks.

Latest Music every Evening by the Finest Orchestra in Nevada.

Wacker & Co., Props.

IN SAN FRANCISCO EAT AT **Thompson's** 1727 O'Farrel St. (Near Filmore)

The leading Grill. Strictly first-class. 50 private rooms for ladies and escorts, open all night. Conducted by "Jack" Thompson, originator of the Eddy Street "OYSTER LOAF."

RENO Creamery Butter

BEST IN THE WORLD.

Manufactured in Reno from the finest cream shipped in daily from surrounding valleys.

HAVE YOU TRIED IT?

If your grocer does not keep it, telephone 1109.

Factory, Cor. 6th and Sierra Sts.

I. W. HARPER KENTUCKY WHISKEY

For Gentlemen who cherish Quality.

Groceries

A complete stock of the best groceries, fruits, and vegetables the market affords. Phone 300.

Coffin & Larcombe

317 SIERRA STREET

SURVEYORS

C. E. MUELLER, C. E.
Location Claims Surveyed and Mapped
Rooms 6 and 7, Bank of Nevada Building, Reno, Nevada.

W. D. ARNETT & CO.
Reno, Nevada.
ASSAY
Mining Engineers, Metallurgist and Chemical Labatory, U. S. Deputy Mineral Surveyor. Umpires. Controls.

BOOKER, PHILBRICK & FENNER
CONSULTING MINING ENGINEERS.
U. S. Deptuy Mineral Surveyors.
Rooms 4-5, 218 N. Virginia Street, Reno, Nevada.

R. S. RANKIN
Civil and Mining Engineer
28 East Second St.
Telephone Main 904 Reno, Nev.

ATTORNEYS

S. McDOWALL
Attorney and Counsellor
Formerly of Leadville and late of Salt Lake City. Rooms 2 and 3, State Journal Building, Reno, Nevada. Mining and corporation business a specialty. Will act as Statutory Agent of foreign corporations on reasonable terms.

H. R. COOKE ALBERT D. AYRES
COOKE & AYRES,
Attorneys-at-Law
Office in Journal Block, Rooms 4-5-6, Reno, Nevada. General practice in all courts. Phone 465.

W. E. F. DEAL
Attorney-at-Law
Care of Bradstreet Company, 4th Floor Kohl Building San Francisco, California, and Bank of California Bldg., Virginia City, Nevada.

DODGE & KNIGHT,
Attorneys-at-Law
Clay Peters Building, Reno, Nevada.

L. E. C. HINCKLEY,
Attorney-at-Law
Corporation and mining law a specialty. Rooms 215-218 Clay Peters Building. Phone 1149, Reno, Nevada.

T. F. MORAN,
District Attorney
Of Washoe County, has moved his office to the Courthouse on Virginia street, where he will continue his practice as before. P. O. Box 723. Phone 575.

VETERINARIN

DR. I. W. O'ROURKE, M. R. C. V. S.
Nevada State Veterinarian
Office and Residence—
867 South Virginia St., Reno, Nevada.
Phone 764.

DENTISTS

DR. J. C. HENNESSY,
Dentist
Clinical Instructor College of Physicians and Surgeons, San Francisco. Office Second and Virginia Streets. Hours 9 a. m. to 12 m. and 1 to 6 p. m.

PHYSICIANS

D. ANGUS SMITH, M. D.
Physician & Surgeon
Masonic Temple Rooms 4, 5, and 6. Phone, day or night, 73. Hours 8:30 to 10.30 A. M., 1 to 3 P. M. and 7 to 9 evenings.

SHORTHAND AND TYPEWRITING

M. F. JONES
Public Stenographer
Will also act as secretary for mining or other corporations. Office, Room 9, Masonic Temple.

FOR GREGG, PITMAN AND TOUCH SYSTEM OF TYPEWRITING
—GO TO—
EFFIE M. SCRIBNER, O'Connor Bldg., W. 2d Street

ARCHITECT

Wm. A. JONES
Architect
Room 2, Over Farmers & Merchants Bank.
Office Hours:—11 to 12 A. M., 4 to 5 P. M.
Reno, Nevada.

UNDERTAKERS

PHONE 639— Fetter & Durrett
Funeral Directors, Embalmers
Embalming for shipment a specialty. Complete stock of caskets and robes. Parlors in New Manning Building, 27 Plaza Street.

PERKINS & GULLING
Funeral Directors
Residence Phone 321. Phone 223.
232-44-40 SIERRA STREET
Near Masonic Hall

EAT AT The Cottage Restaurant Douglass Ave.

NewspaperARCHIVE® NewspaperARCHIVE®

Your Spring Toggery

IS HERE IN PLENTIFUL ARRAY

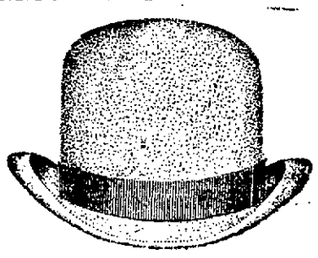

Knox Hats
ALWAYS CORRECT

Stetson Hats
IN EVERY SMART NOVELTY

Beautiful Neckwear
IN ALL THE NEWEST SHAPES AND SILKS

Fancy Vests
NOTEWORTHY FOR THEIR PROPER STYLE AND PATTERNS

High Grade Suits and Top Coats
PERFECT STYLE, FIT AND WORKMANSHIP WE EXCEL AND TAKE PROPER PRIDE IN OUR ELEGANT STOCK OF FANCY SHIRTS, UNDERWEAR, HOSIERY, GLOVES, ETC.

Kuhn's Next Door to Post Office
Smart Shop for Men

APRIL MEANS SPRING AND SPRING MEANS A NEW SUIT

We would like you to look at some of the suits we have received within the past week.

NO PRETTIER FABRICS, NO MORE NOBBY PATTERNS, NOTHING AS CLEVER IN EVERY WAY, HAS EVER BEEN SEEN IN RENO.

All the soft grays for spring, in a dozen different shadigs, are here.

The PRICES Range from $12.50 to $27.50

Nowhere else will you get as good values for the money.

THE NEW STYLES IN NECKWEAR, SHIRTS, COLLARS, SOCKS AND SHOES HAVE ARRIVED. HAVE YOU SEEN THEM? YOU WILL NEED THEM TO COMPLETE YOUR EASTER OUTFIT. LET US SHOW THEM TO YOU.

J. MARYMONT CO.
211 CENTRE STREET RENO, NEVADA

SUIT IS SUIT

BUT—

If we could get 'em made better we would. If we could sell 'em cheaper we would, but we can't; neither can anybody else—and so

If You Don't Buy Suits at
BAKER'S
You Don't Buy Suits Right

MASONIC TEMPLE

Nevada Engineering Works

PATTERNS—Castings of Iron or Brass.
BOILERS—Oil Tanks and Structural Steel.
BLACKSMITHING—Heaviest of Forgings.
MACHINERY—From the smallest parts of an Auto to the heaviest Fly-Wheel or Casting.
You make no mistake by Dealing in Reno instead of the Coast.
Reno is 250 miles nearer to you than any other base of supplies. Try it and See.

NEVADA ENGINEERING WORKS
RENO, NEVADA

HOTEL GOLDEN

Most elegantly appointed hotel in Nevada. Steam heated. Half block from depot. Electric lighted, hot and cold water in every room. Sample room on first floor. Dining room a 'la carte.

AL. NORTH, Prop. Center St., Reno, Nev.

HOTEL McCORMACK
STRICTLY TRANSIENT HOUSE
First Class and Modern Opposite Depot Reno, Nevada

SWITCH AT BROWN'S WAS TAMPERED WITH

At the Hampton Inquest All the Witnesses Agree as to the Fact But They Are Uuable to Say How Or When It Was Done

The Frank Hampton inquest was held yesterday in the office of the justice of the peace. Hampton was the Southern Pacific engineer who was killed in the accident at Brown's on April 8.

There was quite a number of railroad employes present who had been present at the time of the wreck, but none could tell how the switch, leading to the siding on which the collision occurred, was left open. All agreed that the switch was not broken, and that it would have been impossible to have carried the passenger train on the siding withtut either breaking the switch or opening it. All who had looked at the switch a few minutes after the wreck also agreed that it was open and locked at the time.

The inference was drawn that all who testified believed that the switch had been opened and so locked, by someone, between the time the freight engine had coaled and returned to its place in the siding, and the time the passenger train had dashed upon the siding a little later.

The conductors, brakemen and enginemen who testified all adhered to the same set of facts as previously published in the Journal, but when it came to the expression of a belief or theory as to the vital question—that is, how the switch could have been opened, or by whom—not one had such an opinion, belief or theory.

No verdict was reached in the matter last night, but the jury is to report at nine o'clock this morning.

The railroad's investigation into the cause of the wreck at Brown's station in which Engineer F. C. Hampton lost his life, continues. The officials have arrived at no definite conclusions and do not care to discuss the evidence in the case.

Superintendent Rowlands has been busy almost continuously for the last week trying to fix the blame where it belongs and will continue at the difficult task until something definite has been accomplished.

Mr. Rowlands resents the insinuation that the officials of the company have endeavored to interfere with the holding of an inquest or in any way tried to blockade an official inquiry into the cause of the death of Engineer Hampton.

"The first intimation I had of their wanting to hold an inquest was conveyed to me in a note from Justice Bell Friday afternoon," said Mr. Rowlands yesterday evening. "I immediately notified all the witnesses whom Justice Bell designated that they would be wanted at the justice's court Sunday at 10 a. m., and so advised Justice Bell.

"Late Saturday evening I received a second message from Justice Bell stating that the inquest would be held Monday at two o'clock p. m. and I accordingly notified the witnesses and made necessary arrangements for their attendance. At no time was I ever asked to appear myself.

"In regard to the suggestion that we have intentionally disregarded the law in bringing the body of Mr. Hampton back from the scene of the accident before the inquest, I desire to deny any such intentions. The cause of his death was so apparent we did not deem an inquest necessary. The company is as anxious as any one to know what caused the wreck and will give all assistance possible to any official inquiry. It is clearly to the company's interest to know in order that a repetition of the disaster from the same cause might be averted."

New Town of Stone House Makes a Bid for Popularity With a Rush

Bert Smith yesterday received a letter from a friend in Vernon who states that a new town, called Stone House ,has lately come to the front in the vicinity of Vernon, and the Seven Troughs country generally. The new town is ten miles from Vernon, and has within the past few weeks been the scene of several new and very rich strikes.

The letter which was written on the 12th, states that three stores opened their doors for business there that day, and that a new saloon would be ready to dispense liquids the day following. One group of claims, known as the Silver Leaf, had just been sold for $20,000.

Smith is largely interested in the new camp, having acquired property there, and is consequently feeling much elated over the news.

THE EASTERN MARKETS

NEW YORK, April 15.—Today's rather violent and irregular fluctuations in prices did not alter the general conviction that the current stock market is largely in the hands of professional operators, with the factors of doubt and uncertainty over the future of sufficient force to keep out any large public participation in the trading and to keep a tinge of heaviness in the tone of speculative sentiment.

The bear element among the professionals, evidently flushed with their success towards the latter part of last week, made a vigorous onslaught upon the opening market. The subsequent trading showed the influence of this considerable extension of operations upon the port side, without the dislodging of any important new liquidation. There was a material recovery from the first break but it was not until the needs of the uncovered bears had been substantially met that the dull and uncertain fluctuations were renewed.

Commercial Paper

NEW YORK, April 15—Close: Prime mercantile paper 6 per cent.

Sterling exchange easy, with actual business in bankers' bills at $4.85, 40@45 for demand, and at $4.82, 45@55 for sixty day bills. Posted rates, $4.83 1-2 and $4.86 1-2. Commercial bills, $4.82 1-4.

Money on call easy, 2@1-4 per cent, ruling rate, closing bid and offered at 2 p m.

Time loans dull and irregular; sixty days 3 3-4 per cent, ninety days 4 1-2 per cent, six months, 5 per cent.

Grain and Provisions

CHICAGO, April 15.—Free selling by longs caused an easy wheat market here today.

The close was easy. May wheat opened 3-8c to 5-8c lower at 78 1-2c to 78 3-4c, advanced to 79c and selling to 78 3-8c. The close was at 78 3-4c.

Trading was quiet in the corn pit and in sympathy with wheat. The market closed easier. May corn opened a shade to 1-8@1-4c lower at 47 1-2c to 47 5-8c, sold up to 48c and then declined to 47 3-8c. The close was 1-4@3-8c lower at 47 3-8@1-2c.

Oats closed steady. May opened unchanged at 44c, sold between 43-3-4c and 44 1-8c and closed at 43 7-8@44c.

The feature of the provision market was the selling in pork, which was caused by a decline in hogs. Lard and ribs were dull. At the close May pork was 17 1-2c higher, lard was down 5c and ribs were a shade lower.

Chicago Live Stock

CHICAGO, April 15.—CATTLE—receipts 32,000. Steady to 10c lower. Beeves, $4.20@6.65; cows $1.75@4.80; heifers $2.70@5.30; calves $5.00@7.00; good to prime steers, $5.35@6.65; poor to medium $4.20@5.30; stockers and feeders, $2.70@5.10

HOGS—receipts 48,000; mostly 10c lower. Light $6.45@6.70; mixed $6.45@6.70; heavy $6.30@6.67 1-2; rough $6.30@6.40; pigs $6@6.60; good to choice heavy $6.55@6.67 1-2; bulk of sales $6.60@6.65.

SHEEP—receipts 22,000. Steady to a shade lower Natives $4.40@6.30; western $4.40@6.20; yearlings, $6.75@7.50; lambs, $6.50@8.35; western $6.50@6.75

Western Wool Market

ST. LOUIS, April 16.—Wool, steady, medium grades combing and clothing, 22@26; light fine, 20@21c; heavy fine, 15@17c; tub washed, 29@37c.

Music at meals, quick service, well prepared food, at the Overland

ASK YOUR GROCER FOR Crescent Flour
IT MAKES THE BEST BREAD

Political Announcements
City Election, Reno, Nev.
MAY 7, 1907

For
POLICE JUDGE
CITY OF RENO
C. G. DEGMAN

A SCALPED TICKET CAUSES BUYER TO LOSE HIS RIDE

SO THE S. P. SAYS IN REPLY TO SUIT

Reddin Claims $10,000 Damage For Being Put Off the Train at Sparks But the Railroad Declares He Had Wrong Ticket

According to a complaint filed with the county clerk, a man named J. Reddin, a commercial traveler from Chicago, before his troubles commenced, has been damaged by the Southern Pacific railroad to the extent of $10,000.

His damage, as alleged, resulted in this way: He wanted to make a tour of the west which would embrace Portland and San Francisco, and with the idea of gratifying this desire, bought a ticket from the office of the Atchison & Topeka Railroad Company, and paid for the same, $88.

Apparently, if there is luck in odd numbers, the rule does not apply to the evens, as the trip was not a lucky one. That is, not all of it.

J. Reddin avers in his complaint, that he made the trip, to both the coast cities, and was returning east, when he arrived at Reno. Here he had some business which caused him to lay over, and that when he again started he only got a short distance beyond Sparks when he was asked to sign his name for purposes of identification, which he did, with the result that his ticket was confiscated, and himself ejected from the train in a manner to cause him great humiliation and that his business and that of his employers has greatly suffered since that time by reason of his not being able to resume his journey in time to attend to the business he had been entrusted with.

Yesterday the Southern Pacific through its attorneys, Mack and Shoup, filed an answer to the complaint which sets up a general denial of all the material facts alleged by the plaintiff, and including the statement that the plaintiff is not the man who bought the ticket and that the man who did buy it signed an agreement that voids the ticket if presented for transportation by other than the party first purchasing it.

The conductor who took up the ticket says that when the present litigant signed the ticket at his request for identification, the signature was entirely different.

Wash Cloth and Towel Sale.

Wash cloths, regular 5, 10, 15 and 25 cent values, this week at 4 1-6, 6 1-4, 8 1-3, and 16 2-3 cents each.

Towels, good crash, 25 cents each, $2.50 per dozen.

Extra Turkish, 75 cent quality, at 62 1-2 cents each. Imported Turkish massage towels (cold bath rubbers), at 75 cents, $1.25, $1.40 and $1.50 each.

THIS WEEK ONLY. Buy them now.

Reese & Duncan's Drug store.
Phone 169. a14tf.

The Ladies of the Century Club with their usual progressive spirit are to give a Bridge Whist and Five Hundred party Thursday afternoon. The object being to raise funds to beautify the grounds around their beautiful club home and to make it one of the most attractive spots in the growing city. It is a worthy object and we trust will be well supported by the ladies of Reno. Admission 50c including light refreshments. Prizes will be awarded. Score cards passed at 2 p. m., sharp. a14t4

Pabst Blue Ribbon Beer contains about the same food values found in bread and eggs—almost the same as those in milk—with this difference in Pabst's favor:

The Pabst Eight-Day Malting Process has made these food substances easily digestible, so they are practically in the form of liquid bread.

Pabst Blue Ribbon Beer instead of making work for the stomach, helps it to work better. Try Pabst by 'phoning for a case.

Reno Wholesale Liquor Store.
315 Sierra St., Reno.
Phone 239.

POLICE BEGIN WAR ON THE VAGABONDS

Hangers-on of the Tenderloin Are to Be Driven Out of Town—Bert Stiner Arrested Yesterday—Judge Richardson Will Cooperate

Bert Stiner, accused dope fiend, piano player and one-legged assailant of a woman of the tenderloin, was arrested yesterday by the police and charged with living in a house of ill-fame. Striner was not admitted to bail. The woman who was charitable on many other occasions and came to the rescue of Striner, appeared at the city prison this time for a complaint to place the charge against her protege.

In an effort to rid the city of the element who make their living by taking the blood money from the tenderloin habitues, the police have started a crusade, and they announce that every man suspected of being guilty will be "vagged." Police Judge Richardson will help out with the proverbial thirty-day sentence. A repitition of arrest and conviction, Chief Leeper says, will drive the undesired characters from the city.

THE MONNETTE SUIT

CARSON CITY, Nev., April 15.—The case of George Simmers, the San Francisco man, against Hayes and Monnette, the two leasers that took a million in gold from the property in three months, was argued today in the federal court. Simmers alleged he and Monnette were partners in the mining business, he furnishing the money while Monnette did the prospecting, but that when Monnette secured the Mohawk lease he forgot about the partnership and he now demands one-half of the proceeds from the property. The argument today was in regard to the merger of certain defendants in the suit and the case was taken under advisement by Judge Farrington.

Men's Walkover Shoes, Strong & Garfield's dress shoes and mining boots. Reno Shoe Factory, Second street. m27m

Here's a Hart, Schaffner & Marx

3-button, single breasted suit. Its one of their latest styles and very snappy.

We've a lot of other new styles all made from the finest all-wool fabrics, particularly designed for this season's latest dictations.

Drop in any day and slip on one of our Hart, Schaffner & Marx Coats. You'll be pleased as well as we.

Copyright 1907 by Hart Schaffner & Marx

M. FRANK & CO.
Modern Clothiers and Haberdashers
We give Trading Stamps RENO, NEV.

SALE

GOING OUT OF BUSINESS

Will Remain in Repair Business Only

All stock must be sold at one-half less than cost.
Bicycles new and second hand Sporting goods of all kinds.
Fishing tackle, base ball goods, etc.
Example of prices on all goods:

$50.00 Bikes	$30.00
$6.00 Roller Skates	3.00
25c Cane Poles	.05
$1.25 Natchough line	.65
$2.75 Expert Reel	1.50
$2.00 Featherlight	1.00
$5.00 Fly Poles	2.50
$3.00 Baseball Glove	1.50
$1.00 Fly Poles	.60

Everything Must Go
SALE COMMENCES APRIL 15th

NEVADA CYCLE MFG. CO.
Mershon & Knight 21 W. 2nd St.

OUR NEXT FRIDAY SPECIAL

A CRACKER-JACK OF A CRACKER SALE.

3 Packages for 10c 3 Packages for 10c

Zu-Zu, Lemon Snaps, Animals, Uneeda Milk Biscuits, Uneeda Biscuits and Oystereites. Friday only, spot cash, no more than 6 packets allowed to one customer. No phone orders accepted.

Wigg & Boughton's
POPULAR TEA STORE

NewspaperARCHIVE® NewspaperARCHIVE®

THE WEATHER forecast today. Cloudy.

DAILY NEVADA STATE JOURNAL

WANT ADS in the JOURNAL will bring results.

VOL. LXVII — RENO, NEVADA, TUESDAY MORNING APRIL 16, 1907. — 162

GRAFT UNEARTHED IN DENVER'S MINT

Five Cents Stolen from Every Twenty Dollar Piece--Robbery Detected in England

DENVER, April 15.—Heads of the United States mint in this city and three government agents connected with the mint headquarters began today checking up the coinage of the mint and making the annual settlements, several weeks in advance of the usual time for these settlements.

This action, following the government report that gold coins from the Denver mint have been found to be under value in fineness of gold, though up to grade in weight, means that the government has begun action to discover who is responsible for the discrepancy in fineness. The government report states that the coins were found to be under fine to the extent of five cents on every $20 gold piece.

The discrepancy was discovered by the Bank of England assayer, who passed on a shipment of $1,500,000 made to England in January. The entire lot was at once condemned and re-shipped to the United States. The discrepancy in the total gold coinage at the Denver mint amounting to $3,195,000, is $7,484.50.

CLOSE GUARD IS KEPT ON RUEF

SAN FRANCISCO, April 15.—For the second time since the trial of Abraham Ruef for extortion was begun, Superior Judge Dunne today formally disqualified the sheriff and coroner of San Francisco as unfitted by bias, prejudice and personal interest to perform any of the functions of the former's office in connection with this trial.

For the second time he appointed and administered the oath to William J. Biggy as elisor. Biggy is now charged not only with the custody of Ruef, whom he keeps under heavy guard in a Fillmore street boardinghouse, but also with the summoning of the jury when it shall have been selected and sworn.

There are now nine probationary jurors in the box, that number of talesmen having passed the qualification tests. When three more have tagen their seats—from among the fifty to be summoned by Biggy—the peremptory challenges will be exercised. Of these the defense is entitled to ten and the prosecution to five.

Roosevelt Talks About Arbor Day

WASHINGTON, April 15.—President Roosevelt has addressed "to the school children of the United States" a message upon the significance of Arbor day. He advises them to contribute the day thoughtfully. The message says:

"Arbor day is now observed in every state in our opinion, mainly in the schools. At various times you gave a day or part of a day to special exercises and perhaps to actual tree planting, in recognition of the importance of trees to us as a nation and of what they indicate in adornment, comfort and useful products.

"It is well that you should contribute your arbor day thoughtfully, for within your life time the nations need of trees will become serious. We of an older generation can get along with what we have, though with growing hardship; but in your full manhood and womanhood you will want what nature once so beautifully supplied and man so thoughtlessly destroyed; and because of what you will reproach us for what we have wasted. For the nation, as for the man or woman and the boy or girl, the road to success is the right use of what we have and the improvement of present opportunity. If you neglect to prepare yourselves now for the duties and responsibilities that fall on you later; if you do not learn the things which you will need to know when your school days are over, you will suffer the consequences. So any nation which in its youth lives only for the day, reaps without sowing, and consumes without husbanding, must expect the penalty of the prodigal, whose labor could not furnish him the bare means of life.

A country without trees is almost hopeless. A true forest is not merely a storehouse full of wood, but as it were, a factory of wood, and at the same time a reservoir of water. When you help to preserve our forests or to plant new ones, you are acting the part of good citizens. The value of forestry deserves therefore to be taught in the schools. If your arbor day exercises help you to realize what benefits each of you receive from the forests and how, by your assistance these benefits will continue, they will serve an end.

(Signed) THEODORE ROOSEVELT.

THEY WILL WANT A WEEK BEFORE THE WEDDING TOUR BEGINS

Mr. and Mrs. Charles L. Kitzmeyer, the young Carson City couple who eloped to this city Saturday evening for the second time and managed to get married on the last trip, returned to Carson City yesterday afternoon. The wedding was postponed the first time because the groom refused to leave his business at the time for a wedding tour and the bride refused to get married unless the tour was attached.

When they came here Saturday night they expected to keep the marriage secret for a week and then take the wedding trip, but their plans were frustrated and now the couple have returned to Carson where Mr. Kitzmeyer will continue to put up prescriptions in his drug store for a week before taking the trip.

FRANK GOLDEN
JEWELER
Watches, Diamonds and Fine Jewelry
Reno, Nev.

TOWNS DESTROYED AND MANY LIVES LOST

from Acapulco on the Pacific Ocean to Tampico on the Gulf Coast Late on Sunday Night

IN EARTHQUAKE THAT SHAKES ALL MEXICO

Chilpancingo Completely Overthrown and in the Panic That Has Ensued Throngs Flee to the Devastated Open Country—The Earth Continues to Rock at Half-Hour Intervals—Heroic Telegraph Operators Establish Themselves in Public Square of Chilapa--Ominous Reports

CHILPANCINGO, Mexico, April 15.—This city has been completely destroyed by an earthquake. The known dead number eleven and the badly injured twenty-seven. The greatest panic prevails and the people are fleeing to the open country. The earth continues to rock at half hour intervals and many minor shocks are completing the work of destruction begun by the first earthquake.

Word has reached here that the town of Chilapa forty-two kilometers to the northwest, has also been destroyed. No details have been received as to the number of the dead and injured.

The population of Chilpancingo is 7,498 and until the panic into which the citizens have been thrown abates, it will be impossible to state the number of casualities. The population of Chilapa is 15,000.

Feared Tixtila is Destroyed

No word has been received from Tixtila and it is feared it also has been destroyed. According to the movements of the earthquake Tixtila would be in its direct line.

The following message was sent to the federal telegraph office in Mexico City from Chilapa:

"Our boys are working in a public garden. A terrible panic prevails, as the earth continues to tremble at regular intervals. Send us tents that we may establish our office out in the country."

Communication Cut Off

All communication from the west coast has been cut off since the movement of the fire following the shock and it is not known to what extent that region suffered. The nearest town Acapulco, has not been heard from.

Both the volcanoes of Colima and Jorullo are in this region. The earthquake, it is feared, may cause these mountains to become more active and to destroy much property and many lives.

MEXICO CITY, April 15.—The federal telegraph office here has informed the Associated Press that last night's earthquake has interfered with the working of the wires in all parts of the republic south of a line drawn from Acapulco on the west coast to Tampico on the gulf coast.

From messages received at the telegraph offices up to noon, it appears that the entire south half of the republic including the lower country and the Mesab belt felt the shock last night.

Was Widespread

Messages from as far north as San Luis Potosi and south to San Juan Bautista, in the state of Tabasco, report feeling the shock in varying degrees. At no place, however, has loss of life or great destruction of property been reported except in the state of Guerrero. The boundry line of the northern zone of the earthquake extended across the country in a northwesterly direction for over 400 miles and south over six hundred miles.

DELMAS NO LONGER ONE OF HARRY THAW'S ATTORNEYS

NEW YORK, April 15.—"If another trial is held, it has been agreed that the same line of defense as that used in the first trial will be followed. Evelyn Thaw will tell her story again, but her testimony will be greatly strengthened by documentary evidence that was not used before."

This is the statement credited to Lawyer Daniel O'Reilly of Harry K. Hhaw's counsel tonight. It has been reported that O'Reilly would be chief of the defense when the trial is called again, but this report was not confirmed today, and it was even stated semi-officially that none of the lawyers who officiated at the last trial had been dispensed with by Thaw.

"On the other hand, several of them had been paid the stipulated fees, and, while there would not be a formal announcement of their dismissal by Thaw, they would not reappear in the case. Among them is D. M. Delmas, who is out of the defense for good.

As to O'Reilly's reference to documentary evidence he referred to letters written to Evelyn Nesbit by Stanford White.

BRYAN RIDICULES SPEECH MADE AT THE PEACE CONFERENCE

NEW YORK, April 15.—William J. Bryan, who was on the platform at the Peace Conference tonight, was called for by the audience.

"I am on the programme for Wednesday afternoon," he said, "and then I will be able to say to you what I desire to say. Tonight I wished to have the pleasure of hearing those who have come from foreign lands to talk to us.

"All I wish to say is that we are drawing arguments from unexpected sources. I have often heard that there should be universal peace because man was made in the image of God, but this is the first time I have heard it argued that peace should result from his being made in the image of an ape."

BRYAN FOR PRESIDENT

NASHVILLE, April 15.—Before adjourning sine die tonight the Tennessee house adopted a resolution declaring William J. Bryan the logical candidate of the Democratic party for president in 1908.

OUTLAWS AND MOUNTED POLICE FIGHT A BATTLE

ALBUQUERQUE, April 15.—A pitched battle was fought today twenty miles east of Tucumcari, northeast New Mexico, between a detachment of the New Mexico mounted police and Elmer Horn and two companions who were resisting arrest.

John Wilson, one of the Horn party was shot to death and his body left on the field when his companions fled. Horn recently shot and killed his father-in-law at Tucumcari as the result of an old family feud. He made his escape and was joined by several friends.

Since then he has had three battles with the several posses pursuing him.

REVOLUTIONARY DAUGHTERS

WASHINGTON, April 15.—The Continental Congress of the Daughters of the American Revolution at its opening today adopted a resolution in favor of international peace. The daughters tonight attended a musical reception.

NEWMARKER TELLS REASON FOR DELAY

City Councilman With Ambitions to Be Mayor Delays Sidewalk Building to Get Votes

"Why don't you put sidewalks in where they are needed, and not where they are wanted by the property owners?" asked Councilman Quinn of Councilman Newmarker at the gathering of the city fathers yesterday afternoon.

"Because I want to catch their votes," Newmarker replied.

And after that candid confession, the city attorney delayed making out the sidewalk ordinance until after the election. He can not go ahead until the members of the council agree on the streets that shall be included in the sidewalk district.

Bond Issue for Bridge

A resolution providing for a bond issue of $24,000 to construct the Scott street bridge was passed. The council was notified that the cost of paving the streets has increased, according to the Barber Asphalt Company. The fencing in of the Virginia & Truckee right of way on the south side was called to the attention of the council.

Several hours of the council's time was spent in considering the sidewalk question. Additional streets were incorporated in the ordiance that is under preparation. When Newmarker finishes his plans, the council will be able to pass the ordinance, and work can be started.

Cost of Bridge

Before the present council leaves office the bond issue for the bridge across the Truckee river below the Virginia & Truckee crossing will be assured. The bond issue was made yesterday, and the bonds will be sold whenever the council decides that the work on the construction should begin.

The recent legislature provided for the bond issue by authorizing the sale of $24,000 interest bearing certificates to withstand the expense. Part of this sum will be used ftr the approaches, about $14,000 being withheld for the bridge itself. But the city hopes to get this sum back again by charging every railroad that crosses, according to the provisions of the bill, one-tenth of the cost of the bridge for trackage privileges.

City Engineer Stewart told the council that the objection to the building ordinance that has been prepared and never passed is not objectionable to those contractors who have reviewed the law. He stated that the insurance rates will be raised, perhaps, through the fact that the class A structures as provided for in the ordinance, like the new city hall, are classed lower in the rate books, and if such buildings are called class A the rate will be higher. To overcome this fact the classes will be rearranged. Then, the city engineer believes, instead of stopping the construction of buildings in this city, the work will go ahead with increased vigor.

Paving Cost

The cost of paving the streets of Reno will be higher this year than last according to a communication from the Barber Asphalt Company, the concern that did the work throughout the business portion of town. The bid of the Barber people, then, will be correspondingly higher than it was. The council read the letter, but took no action on the matter of paving the streets that are to be improved during the coming summer.

Charles Burke appeared before the council and notified the body that the Virginia & Truckee railroad has begun to fence in its right of way through the southside, thereby impeding travel from the newly settled districts. The street committee was ordered to investigate the matter; but as the railroad owns its right of way, a request will be made to the management of the line to leave as many crossings as it can.

Crossings Shut Up

"Every three blocks the right of way is open," stated Burke, "but the school children going to the southside school will be discontinued if the railroad does not open up more of its right of way. I am telling you this not as a protest but in order that members of the council can intercede with the V. & T. officials tt get other crossings."

Mother Lode Faces Prospect of a Strike

STOCKTON, Cal., April 15.—There are prospects of a strike of the miners along the Mother lode, unless their demand for an eight hour day is granted by the mine owners.

A special to the Mail today from Angels Camp is to the effect that the miners of the Utica, Lightner, Angels, North Star and other mines at Angels Camp have made a formal demand for an eight hour day, thought they have asked for no advance in wages. The mine owners declare they cannot operate the mines at a profit on that basis, and the inference is that if the miners insist upon their demands there will be a general shut down. About 500 men would be affected at Angels Camp. A representative of the American Federation of Miners is on the ground looking into the matter.

There is talk of making a similar demand at Sonora, but no action has been taken.

SPARKS MAN TRIES SUICIDE FOR LOVE

Because the girl he loved and hoped to make his wife became the wife of another man, Ira Gordon, a fireman in the employ of the Southern Pacific at Sparks, attempted to commit suicide Sunday afternoon by taking strychnine. The prompt arrival of Dr. Metcalf was all that prevented the rash act from resulting fatally.

Fireman Gordon loved the pretty black-eyed Miss Edna Ford. In order to be near the object of his devotion he took rooms at the home of the girl's mother, Mrs. Emma Ford, far out in the meadows north of town. There he lived and listened to the robins sing and watched the budding life of springtime. The spring of hope was in his heart and he saved to earn a home where he and Edna could train and rear the promised happiness. But he had not counted upon the insecurity of a promise unfulfilled. Edna had other suitors, many of them. One of these, a brave engineer, J. C. Vassar, had not wooed the black-eyed girl in vain and when Fireman Gordon returned from his run Saturday morning he heard the news that filled his mind with destructive madness. Edna was married. She was his rival's wife. He went to have his fears denied, but the girl he loved shrank from him and turned away, sadly but forever.

Life lost all the promise it had held, and Gordon went out to try to forget. The impulse to suicide seized him and fight it as he could it conquered him. The deadly potion was obtained and for a short time the disappointed life hung by a fragile thread. The doctor came to his rescue, then better reason returned to him and last night when seen at his home he denied the suicide attempt.

"There is nothing in the report," he said. "Nothing at all. I admit I felt a little grumpy but that is all. There are more fish in the sea than have been caught, to use an old saying, and I wish the girl good luck."

The bride and her husband left last night on a wedding tur to Southern California. No doubt Gordon's thoughts will follow them through the land of flowers, but there will be flowers for him some day and before his funeral, too.

CHINA IN COMMAND AGAIN

WASHINGTON, April 15.—Despatches from St. Petersburg, Tokio and Pekin show that the evacuation of Manchuria by the Russians and Japanese as agreed to under the Portsmouth treaty and the re-possession of that vast domain by China has been accomplished under the terms of the agreement between Russia and Japan fixing April 15th as the limit of time for the final actual transfer.

CONCORD, N. H., April 15.—Counsel for the trustees of Mary Baker G Eddy in the suit brought by George W. Glover and other "Next friends" of Mrs. Eddy against Christian Science officials to compel the latter to give an accounting of Mrs. Eddy's estate today filed a motion for an immediate hearing.

SEED
Fresh Stock of Flower and Vegetable Seed
ALSO
FERRY'S
Blue Grass, Sweet Peas and Nasturtiums
in bulk
The Cann Drug Co.

Men's Stylish Spring Suits

Made by Hackett, Carhart & Co., of New York Makers of the Highest Grade Clothes in the Land.

AT ONLY $10.95

Regular $15, 17.50 & $18 Values

THINK of getting a fine, all-wool suit of clothes, made in the newest styles for spring by the finest tailors in America for only $10.95. Why it's amazing—it's almost too good to be true. Here's how it happens.

Hackett, Carhart & Co., like all makers of ready-made clothing for men, find themselves at the end of every season's selling with an end-of-the-season-left-over stock on their hands. They are always willing to dispose of these surplus stocks at a great sacrifice to start fresh again the next season and the distributers of their products are the ones who get the benefit of these transactions. It was our good fortune this year to secure a goodly portion of their left-over stock of spring suits at the smallest prices we ever paid for such high-class stuff.

The suits come in spring and summer weight fancy gray mixtures, plaids and checks, in both single and double breasted styles. Regularly they would cost from $15 to $18. We had intended to offer them as a cracker-jack special at $12.50, but for this Great Expansion Sale, we shall offer them

THIS WEEK AT $10.95

Men's Furnishings at Decisive Reductions

On Negligee Shirts, Summer Underwear and Cotton Half Hose, Three Articles of Men's Attire, Which Almost Every Man Is Now in Need of, We Have Made Such Sharp Reductions That You Can't Afford to Miss Them.

PICKWICK GOLF SHIRTS, 58c, Regular 75c Value

Pickwick Shirts are correctly made, neatly patterned colored shirts for men. They come in English madras, French penangs and percales—every imaginable pattern, dark or light shades, plain or pleated bosom, cuffs attached or separate. Many and many a store would never think of asking less than $1.00 for them. Our regular price is 75c. Special for this sale.....58c

SUMMER UNDERWEAR, 38c, Regular 50c Value

Porous, honeycombed, mesh underwear in natural color. For sanitary properties it has no superior, as it quickly absorbs all moisture and almost as quickly dries again. It is nicely trimmed and stayed throughout. Cool, comfortable, healthful. We consider it a splendid value at our regular price of 50c per garment. It's almost like finding it at this special price.....38c a garment.

SEAMLESS COTTON SOCKS, 12 1-2c
Worth Regularly 16 2-3c

Plain black or tan seamless cotton half hose in medium and heavy weights. An excellent sock for the workingman as it is both serviceable and comfortable—no seams on the bottom to hurt the foot. An excellent 16 2-3c value. Specially priced at.....12½c

FANCY COLORED SOCKS, 25c
Regular 50c Values

Every conceivable pattern and color combination is represented in this lot. Some of the socks are fine ribbed cotton, others are fine lisle. Most of them are regular 50c values. Special price.....25c

Gray Reid Wright Co.

RESULTS OF THE RACING AT OAKLAND YESTERDAY

OAKLAND, April 15.—Two boys were thrown from horses at the post at Oakland today but both escaped injuhy. Seven Bells stumbled at the start in fifth and it was feared R. Davis was hurt, but he was only stunned. Gargan fell off Meada in the second. Corrigan, the second choice, was left at the post in the third and Dutiful proved an easy winner from the outsiders, Byron Rose and Nabonassar. The fourth resulted in a nose victory for St. Francis, he being forced to drive to stall off Napa. Results:

First race, four furlongs, selling—Rustler 112, (F. Kelly) 7 to 1 won; Thankful 108 (McLaughlin 5 to 1, second; Swede Sam, 108 (C. Williams) 16 to 1 third. Time 0:49 3-5. Charles A., Irish Mike, (Grant Apache) Altair, Voloski, Jeremiah Portala, Mossback and Lakeview finished as named.

Second race, six furlongs, selling—Silver Sue, 107 (Graham) 8 to 1, won; Fred Bent 109 (C. Williams) 6 to 1, second; Hulford 104 (Lynch) 5 to 1, third. Time 1:13 3-5. E. M. Brattain, Escamado, Magrane, Governor Orman, Funnyside and Princess Wheeler finished as named. Meadafell.

Third race, mile and a sixteenth, selling—Dutiful 110, (Pulms) 3 to 2, won; Byron Rose 107 (F. Wilson) 13 to 1, second; Nabonassar 110 (Borel) 60 to 1, third. Time 1:47 4-5. Invador, Bird of Passage, Jackfull, Briers, Mat Lowery, Dora I, King of the Mist and Anvil finished as named. Corrigan was left at the post.

Fourth race, six furlongs, selling—St. Francis 107, (Sandy) 14 to 5 won; Appa, 93 (W. Kelly) 12 to 1 second; Royal Rogue 193 (McBride) 8 to 1, third. Time 1:13 3-5. Burleigh, Sir Brillar, Nonie Lucille, King Cole, Dewey, Pal and Gold Heather finished as named.

Fifth race, mile, selling—Fury 105, (Mentry) 5 to 2, won; Fastoso 104 (Gross) 5 to 1, second; Water Cure, 108 (W. Smith) 7 to 1, hird. Time 1:42 3-5. Convent Bell, Ismallian, Frank Blittner, Darultha, Barker, Mistress of Rolls, Another Guss and Sandstone finished as named. Seven Bells fell.

Sixth race, six furlongs—Burning Bush, 109, Buttwell, 20 to 1, won; Louis Fitzgibbon 107 (Gross) 30 to 1, second; Como 110, (Knapp) 8 to 1, third. Time 1:14 1-5. Prince of Castile, Talentosa, Sycamore, Yank, John S. Sheehan, Kinders and Humada, finished as named.

LONG SHOTS WON

AQUEDUCT, L. I., April 15.—The Carter handicap, seven furlongs, worth $10,000 to the winner was won this afternoon by Glorifier, 4 to 1, and 8 to 5, with Roseben, 3 to 1 place, second, and Don Diego, third. Time 1:28 1-5.

PARR OUT-WRESTLED

CHICAGO, April 15.—Fred Bealle, the Wisconsin wrestler, defeated Jim Parr of England in two straight falls here tonight. The contest was at catch-as-catch-can style, but the men were so fast that they kept to their feet most of the time.

RENO IS DISAPPOINTED BUT NOT DISCOURAGED

Lovelock Team to Cross-Bats With Overlands Next Sunday and Grass Valley on the 28th--Westall to Pitch

Rain caused the postponement of the baseball game Sunday between the Overlands of Reno and the Grass Valley nine. The parade was attempted and the players came out in their new suits, but just when the clouds started to drift by the storm increased in violence.

Next Sunday the Lovelock nine will be brought here. Grass Valley will play April 28, their schedule for the 21st being taken with Sacramento. The Grass Valley bunch returned to their homes disappointed, but they promise to bring even a stronger aggregation when they do return.

When the Lovelock crowd arrives, they will have Westall, the famous University of Nevada pitcher, on the slab for them. With this inducement to play hard, they expect to put up a good contest with the Overlands.

RESULTS ON OTHER DIAMONDS

McGlynn Was Easy

CINCINNATI, April 15.—McGlynn was not puzzle for Cincinnati in two innings today, nine runs being made off him in that time. Mason held St. Louis safe at all stages. Catcher Marshall and Pitcher Karger of St Louis were put off the field by Umpire Johnstone for disputing on a called ball. Score:

Cincinnati	9	12	1
St. Louis	1	5	2

Mason and McLean; McGlynn, Marshall and -Hostetter. Umpire—Johnstone and Carpenter.

Three Runs On One Hit

BOSTON, April 15.—Rucker's wild throws and pitches and Ritchey's steal of home gave Boston 3 runs on a single hit today and the final score was 3 to 2 in favor of the home team. Score:

Boston	3	4	2
Brooklyn	2	3	2

Pfeffer and Needham; Rucker and Hurley. Umpire— Ziegler.

Gotham Conquers Quakerville

NEW YORK, April 15.—Poor fielding and pitching were much in evidence during today's game between Philadelphia and New York. Score:

Philadelphia	5	4	3
New York	6	7	4

Duggleby and Jacklitsch; Ames, Taylor and Bresnahan. Umpire—Emslie and Klem.

Bean Eaters Beaten

PHILADELPHIA, April 15.—Philadelphia won the third game of the series from Boston today in the ninth inning on Murphy's single and Schrecks' double. Score:

Boston	2	8	2
Philadelphia	3	8	0

Harris and Shaw; Plank and Schreck.

Senators Triumphant

WASHINGTON, April 15.—Washington won its first game of the season today, defeating New York by the score of 9 to 4. The batting of Perine and Anderson were features. Score:

Washington	9	12	2
New York	4	6	0

Patten and Henry; Keefe, Clarkstn and Kleinow.

Detroit Does for Chicago

DETROIT, April 15.—Detroit won from Chicago in a pitchers battle today. Owen was found for three hits in the eighth, including a double, but reckless running saved an earned run. Score:

Detroit	2	7	1
Chicago	1	7	3

Weaver and Schmidt; Owen and Sullivan.

SCHRECK KNOCKS WILLIE OUT IN NINETEEN HARD FAST ROUNDS

TONOPAH, Nev., April 15.—Mike Schreck tonight knocked out John Wille in the nineteenth round of what was scheduled for a twenty round go. The fight was hard and fast from the first round but at no time did Schreck seem to be in danger. He was cool and aggressive from the start. Wille displayed remarkable gameness, and came back strong, but was unable to land forcibly on Schreck.

Wille made frequent rushes, but was always stopped by Schreck who fought aggressively, yet took few chances. In the nineteenth Wille went down and out under a rain of hammer-like blows. Schreck finished strong.

Low Rates to Los Angeles

On account of the Imperial Council, Ancient Arabic Order Nobles of the Mystic Shrine convention, to be held at Los Angeles from May 6th to 11th inclusive, the Southern Pacific will sell round trip excursion rates from all points in Nevada for one and two-thirds lowest one way fare for the round trip. The rate from Reno for this occasion will be $25.60 for the round trip, tickets on sale May 2 and 3th inclusive. Stop over privileges will be allowed on return trip to any point within the final limit of May 31st.

MARRIAGE LICENSES

Cupid was busy in the office of the county clerk yesterday and four pairs of loving hearts were made happy by the right to legally cement their affection for all time by the process of matrimony.

Licenses were issued to Milton J. Holmes of Tonopah and Julia M. Mipham of St. Louis, George C. Carlisle of San Francisco and Alice Collins of Los Angeles, John Davidson Wight and Ruetta Charles of Reno, and Joseph Boggs of Red Rock, Cal., and Mattie Simmons of Colusa, Cal.

NEVADA TEAM DEFEATED AT BASKET BALL IN SAN JOSE

SAN JOSE, April 15.—In the fastest basketball game played here this season the state normal defeated the University of Nevada aggregation Saturday by the score of eleven to seven.

Miss Lola Stoddard scored all the points for Nevada. She threw five goals and field goal. Excellent team work was displayed by Misses Watrous, Hanson and Robinson.

The score at the end of the first half was seven to three.

Spurts by the visitors failed to result in a victory although the result was in doubt until the last.

HIGH SCHOOL TRACK TEAM

In two weeks the track team of the Reno high school will make the trip to Susanville, Cal., to participate in the dual meet there. The exact date of the contest is May 3. The Reno boys have no place to train for the event, the course at State Park being overgrown with weeds.

SPORTING EDITOR IN TOWN

Otto Floto referee the Schreck-Willie fight at Tonopah last night, passed through here Sunday. He said the Floto circus will make a tour of this state within the next few days. It is Floto's first trip to Nevada. He is employed on the Denver Post as sporting editor.

ST. PAUL, April 15.—John J. Rooney of Chicago won the wrestling match with Jim McAuley here tonight taking two straight falls. Rooney took the first fall in twelve minutes and the second in seventeen minutes.

The Three Links society will meet with Mrs. J. S. Short, 112 State St., Wednesday the 17th at two o'clock.

Belmont is straight whiskey at the Owl. a5tf

THE MARKET FOR SILVER AND COPPER

Silver	
New York and S. F.	66c
London	30 7-16d
Copper	
New York Ex	24@25
Lead	
New York Ex	6@6.10

Silver Quotations

NEW YORK, April 15.—Silver, 66c. Mexican dollars 50 3-4c.

LONDON, April 15.—Silver bars steady, 30 7-16d.

SAN FRANCISCO, April 15.—Bar silver 66c. Mexican dollars 51c.

The Metal Market

NEW YORK, April 15.—There was a decline of 10@15s in the London tin market with spot closing at £184, 5s, and futures at £182, 10s. Locally the market was dull and about 10 points lower on the average with spot quoted at $40.20@40.35.

Copper was lower in the London market with spot quoted at £94, 5s and futures at £94, 10s. Locally the market continues dull and practically nominal. Some of the large producers still claim that there is no copper for sale at the lower prices quoted but it is reported that at least two large handlers are willing to meet the decline. Lake is quoted at $24.00@25; electrolytic $23.50@24.50 and castings at $22.50@23.00.

Lead was 1s, 3d higher in the London market at £19, 17s, 6d. Locally the market was dull and unchanged at $6.00@6.10.

Spelter was unchanged at £25, 15s in London, but with a trifle lower at $6.70@6.80 locally.

Iron was higher in the English market with standard foundry quoted at 53s, 7d and Cleveland warrants at 54s, 7 1-2d. Locally the market was unchanged.

TOO LATE TO CLASSIFY

WANTED—Lady to do repairing and light pressing. Call at American Steam Dye & Cleaning Works, 546 East 4th St. a16w

WANTED—Colored man and wife with some experience, as attendants and rubbers at hot springs, also good launders. Steady work and good wages to right parties. Address Box 338 Tonopah, Nev. a16w

FURNITURE
CARPETS
DRAPERIES

LOWEST PRICES

"Breuner's"

131-133 Virginia Street, bet. First and Second, Reno, Nevada.

For Sale at a Bargain

THE WELL ESTABLISHED BUSINESS OF M. F. M'GURN IN VIRGINIA CITY, NEVADA. SAID BUSINESS CONSISTS OF A COMPLETE STOCK OF GROCERIES, FIXTURES, OFFICE FURNITURE, ETC.

WOOD AND COAL YARD, WITH MACHINERY FOR SAWING AND SPLITTING. WELL LOCATED ON LINE OF VIRGINIA & TRUCKEE RAILWAY.

BRICK STABLE, WITH HORSES, HARNESS AND WAGONS.

EVERYTHING CONNECTED WITH THE BUSINESS FOR SALE. ALSO ONE STERLING PIANO NEARLY NEW.

ADDRESS

M. F. McGURN

64 SOUTH C STREET.

VIRGINIA CITY, NEVADA

NO REASONABLE OFFER REFUSED

"BERKELEY THE BEAUTIFUL."

Berkeley Real Estate Better than Banking

Give your Savings a Chance to Expand

$50 DOWN AND $10 PER MONTH. PRICE $1,500.

Owing to the great number of inquiries from Reno for Berkeley lots we have decided to place some of our best properties directly before you. You could not get better prices or terms if you called at our office. Ask your Berkeley friends to look up this choice Lot on Walnut street—noted for its beautiful homes. Lots 40x100, with a lovely view of the Bay and Golden Gate. Write Today.

H. A. Johnson. CRANE REAL ESTATE CO. Berkeley, Cal.

For Sale

Positively the most modern and up-to-date residence in Reno. Electric lighted, steam heated, call bells in every room.

JACK DAVIS

Do You Know that

You can bring your prescription to us no matter whose name is on the blank. We make a specialty of prescriptions.

PURE DRUGS AND TOILET ARTICLES.

Dalton, Clifford & Wilson Co. Inc.

Analytical Chemists. Masonic Temple Building.

CORRECTLY SUITED

STEIN, BLOCH CLOTHING.

In the Battle of Life a Man's Suit Plays a VERY IMPORTANT Part

KIRSCHBAUM CLOTHING.

THE ILLUSTRATION TO THE LEFT SHOWS ONE OF STEIN, BLOCHS' SPRING MODELS. THE ILLUSTRATION TO THE RIGHT IS KIRSCHBAUM'S SPRING MODEL.

WE HAVE A FULL LINE OF EACH.

At $20.00, $25.00 and $35.00

MEN'S UNDERWEAR

In providing our stock of underwear we've aimed to anticipate every man's fancy. The spring lines of men's underwear are made up principally of balbriggan and lisle in plain and fancy colors.

Plain balbriggan suits and drawers, a garment 50c

Fancy Balbriggan Suits and Drawers in colors of blue, pink, white and black, a garment 75c

Men's Union Suits, in lisle thread, a suit ..... $1.50, $2.50 and $3.00

Trunks, Suit Cases. Hand Bags

Our stock in this department is large and we are showing everything in Hand Luggage that has merit.

Bags of all sorts. Suit Cases in all grades. Trunks the kind that stand the wear.

Our Suit Cases of Seal, Pig Skin, Sole and Grain Leather, Steel Frames, Splendid Locks, Well Lined ..... $2.50 to $20.00

You can check our hand baggage with safety, and you can carry it with pride.

SOFT SHIRTS

Our Soft Shirts are ready. If you want to get a chance at the handsomest Negligee Shirts you eyes ever rested upon come here now and make your selection. Come while there is an opportunity to skim the cream of the stock. Our line includes about everything a man can want in cool shirts. They range in price from 75c, $1.50 $2.50 $3.50

Ties to match. All sizes, 14 to 19.

Panama Hats

At $7, $8, $10, $12.50 Just Arrived

200, 202, 206 VIRGINIA ST., RENO

The People's Store

Miners' Union Bldg. GOLDFIELD

Men's and Boys' Caps

In Great Variety

NEVADA EDITORS IN CONVENTION ASSEMBLE

Important Business Transacted During the Day and Delegates Elected to National Association at Jamestown and to the Irrigation Congress

One of the most important meetings ever held for the good of the state of Nevada was that of the Nevada Editorial Association yesterday in this city.

The association is newly formed, since February only, but already its influence has been felt in the state.

The meeting yesterday was in line with the development of New Nevada, and the consensus of opinion among the members was that it is up to the newspapers of the state to keep Nevada in the fore front of interest all over the country.

For that reason, delegates were appointed to attend the convention of the National Editorial Association, to be held at Jamestown this summer. It is impossible to over estimate the value of such a delegation to Nevada. Delegates also were appointed to attend the Irrigation Congress to be held in Sacramento in September, and measures were taken by the convention to supplement this work by work in the state for the good of us all.

The session was called to order in the rooms of the Stock and Bond Exchange at ten o'clock, and the members got at once down to business.

Almost the entire state was represented, and when applications for membership were acted upon it was found that the following had been elected to active or associate membership: Fred L. White, J. H. Neven, Ed Bingham, of Reno; Sam C. Dunham, of Tonopah; W. W. Booher, ham, of Tonopah; L. W. Haworth, of Manhattan; E. D Kelley of Carson City; A. V. Huel, Tonopah; W. W. Booher, of Elko; Lee Windle, Winnemucca; George B. Russell, Elko; Roy R. Mighels, Ramsey; F. W. Fairbanks, Yerington; W. W. Booth, Tonopah; C. W. Martin, Goldfield; Charles Sprague, Goldfield; J. W. Alker Goldfield; Parmenter Kent, Goldfield; A. P. Bettersworth Fallon; John S. Case Winnemucca; L. A. Spaller, W. H. Smith, K. R. Caspar, Roy Pike, Miss Elizabeth Sturgeon, of Bodie, Frank V. Drake, of Mono; Joan L. Considine of Carson City, Alan Bragg, Ely; and S. T. Morgan, of Reno, bringing the membership up to 52.

The association created a legal department for the better protection of the interests of the membrs, to be regularly organized with a chief counsel and associate counsel, who will have charge of all legal matters that may come up. This department will afford the craft some protection from irresponsible and malicious persons who have from time to time interfered with the best interests of the newspaper business in this state. The chief counsel will be appointed by the president, and the members will nominate the associate counsel. Such things as bad debts, and suits brought with more malice than desire for justice, will receive short shift in future in this state.

A central advertising bureau was also established, under charge of J. F. Haley, of Reno. This bureau will establish connection with western advertising agents and will handle the foreign advertising of the state for the members of the association. This movement was made because of the lack of any general appropriation by outside firms for advertising in this state. The whole state is in the market for light and heavy machinery, agricultural and mining supplies and it is the purpose of the bureau to afford the newspapers of the state a central organization through which advertising of this nature can be handled, with profit to the newspapers and the minimum loss of time and trouble in securing the business.

One of the most important things that came up was a resolution adopted by the convention in relation to so-called libel suits, and the persons who have been active in this sort of prosecution in the past.

The resolution is not aimed at reputable persons who have a just grievance, for no newspaper editor, as it was stated, is ever unwilling to right an unintentional wrong done to any man; but it is aimed at that class of lawyers who are willing at any time to start a libel suit against a newspaper for what they may be able to get out of it, and there are a few of that kind of people in this state, as in other states.

The Reno newspaper men arranged an elaborate programme of entertainment and it kept the visitors on the move to attend to the business for which they came here, and to take in all the sights of the metropolis of the state. A lunch at the Elk's club at noon was one of the most pleasant features of the whole stay here, and the dinner at the Riverside last night was another. The visitors asked that they be excused from the auto trip yesterday afternoon on account of the press of business and the condition of the roads. It was planned to show them around the valley and to exhibit something of Reno's prosperity, but in deference to the wishes of the visitors, this part of the programme was abandoned.

Before adjourning, the convention passed resolutions of thanks to the Reno newspaper men, the Commercial League, The Stock and Bond Exchange, the Elks' Club management, the Hotel Golden, the Riverside Hotel, the Nevada Forum and B. M. Barndollar, for courtesies extended to the convention.

The next convention will be held at Tonopah, in August.

The delegates to the Jamestown convention are H. A. McCraney, Denver S. Dickerson and O. R. Morgan; alternatives Fred L. White, Frank P. Mannix and George L. Sanford.

The delegates to the Irrigation congress are Sam P. Davis, H. A. McCraney, George L. Sanford, Fred L. White, O. R. Morgan, Louis Purcell, J. H. Buck, J. F. Haley, I. G. Lewis

Several matters of private nature were considered at the convention and when adjournment came the members congratulated the Reno men on their entertainment, and all left with the feeling that a good day's work had been done for the newspapers of Nevada and for the New Nevada as well.

The Editorial Dinner

The session of the association closed with a dinner at the Riverside Hotel, arranged by the committee. The dinner was just about right and everybody voted that the same committee should prepare the plans for the next affair of the kind, issuing bonds, if necessary. The menu, which had been put together by Manager Harry Gosse, was as follows:

Boullion en tasse
Truite Truckee, a la maitre d' hotel
Huitres roti, a la tomate
Dinde roti
Pommes en coquille Cranberry
Glace Gateaux Cafe

The speechmaking was short but to the point, Judge McCraney, who presided as president of the association, had to catch No. 23, so he "skidoo-ed" at 7:03, after saying "Farewell." Messrs Purcell and Buck, representing respectively Sparks and Mina, then presided jointly with great success.

Division Agent Eugene Clapp of the Southern Pacific did not have to make a speech, as he had been discussing the way to advertise Nevada all evening, and Traveling Passenger Agent Pett had discussed the dinner all the time, but Sam P. Davis, who had been very quiet from the moment that the boullion was brought on, broke out at the desert and announced that he intended to retire from the Appeal on May 1 and give all his attention to the publicity bureau.

"If you give me as much attention as the Journal and the Gazette have done," he added, "I'll get all the advertising I want," and then everybody laughed.

Purcell of Sparks started to tell about the Truckee and had got as far as, "You may talk about your gold, your silver, your copper," when they stopped him.

I. G. Lewis talked about Ramsey, and J. Holman Buck, the original anti-Bryan, Texas Democrat, told of Mina and Bodie, where he has resumed the ownership of the Miner. Fred L. White told stories of the early days of Reno and George L. Sanford responded to the toast of "The Almost Married—not yet but soon." "Jimmy" Haley of the Calkins Syndicate surprised everyone by (not) reading the following original poem:

The Editor's Lament

Despite my large financial gains,
My eyes are hard and dry;
The winds of winter chill my veins,
The frost gives me rheumatic pains,
My heart no more beats high.
What though my till is full of gold,
My jewels out of hock?
What though my mines have wealth untold,
And unproved claims have all been sold
For cash and not for stock?
Once I could sing a blithesome lay
And gambol on the grass;
But now I'm mourning every day
Because the S. P. took away
My annual railroad pass.
Put back this gold beneath the ground—
I'll leave the Croesus class;
I'll struggle when the bills come round—
Some way to meet them will be found:—
But—GIVE ME BACK MY PASS.

Nichols, the Carson advertising manager of Buck's Duluth paper, arrived just in time to save Haley's life. The evening concluded with the rendition by Dave S. Taggart "I Stood on the Bridge at midnight."

Odd Fellows Attention.

The funeral of our late Brother, Jacob Cohn, will be held at Eagles' Hall, Wednesday, April 17th, at 10 a. m. Odd Fellows earnestly requested to attend. W. F. SEDGWICK, Sec. a16-2t

WEATHER REPORT

Cloudy today.
The highest temperature recorded was 58 degrees, and the lowest was 34 degrees.
HARRY O. GEREN.

'TWAS A HARD FIGHT UNTIL THE VERY END

A fight which would have gladdened the hearts of John L. Sullivan, Jem Smith or Paddy Ryan, not to mention older heroes of the roped arena, before the days of pillow gloves and long distance jawing matches, came off in the corral at the rear of Parry's stables on Fourth street yesterday between a brick layer named Dan Mullins and a hod carrier reveling in the historic name of Dennis Dillon.

What the first cause of the fight was, no one, probably not even either principle, knows at this date, but that it was a rattling mill is testified to by many.

There were seconds and timekeeper and referee to start with, and the fight was supposed to go to a finish under ring rules, gouging, kicking and the use of bricks all properly barred as becomes gentlemen, but so great was the excitement of the principles in the fight, that the officials duly selected and announced became dubious concerning their ability to tell friend from foe, and decided to withdraw from the ring.

All the rules of the game were adhered to for a time, but when the referee and timekeeper departed from the ring, neither of the contestants had time to look at a watch, and so the matter of time rounds was lost sight of, and toward the close of the battle about everything else was also out of sight, by reason of the swelling of the fighters' eyes (from the sunshine). So the fight went to a finish.

Neither was down and out when the fight ended, but Dennis was willing to be out (of the corral) if there had been a way of getting out, other than through the stables. So he confided to his adversary that all things considered, and there were many things to be considered at the time, he was willing to admit that he had all the entertainment he wanted. And the mill came to an end.

IN CRIMINAL CASES COSTS ARE HEAVIER

Nevada's expenses for criminal trials will be increased by the recent ruling of the United States supreme court, according to information that was received by Governor Sparks yesterday. The ruling is in effect that before accused men can be extradited the government must present its case.

In other words prisoners, instead of being taken out of Nevada for trial on the mere presentation of the warrant at the office of the governor, will have a chance to stay in the state unless the evidence against them is considered worthy of extradition.

AN AUTOMOBILE COMPANY

The Reno Automobile Transit Company is the name of the last incorporation to file its articles with the county clerk. The articles were filed yesterday, and call for the capitalization of the concern for $15,000. The corporation is stocked with ten thousand shares, at a par value of $15. The charter applied for is very broad, allowing the embarking in almost any sort of business desired, in order to enable the incorporators to take advantage of possible future contingencies. Its incorporators are E. R. Dodge, N. J. Barry and John F. Brown.

PRESIDENT STUBBS HOME

President Stubbs of the University of Nevada has returned from the state experimental farm at Logan, Lincoln county. He is well satisfied with the conditions there, and expects that the state will derive much benefit from the institution.

Will Thomas will see that you enjoy your meals at the Overland Cafe.

Everybody drinks Belmont Whiskey at the Owl. a5tf

They Caught a Burglar at the Golden

Late Sunday night a man named James Riley made the mistake of waking a guest of the Golden, S. Daniels, after he had taken possession of the latter's movable property. That Riley realizes his mistake now is a matter of record, as he has been charged by Al North with burglary.

Daniels is a man of thought and action which travel in pairs, and the departing Riley was followed by such a racket that he quickened his pace, sacrificing grace, good manners and caution to speed with the same alacrity as displayed by the average mahahout, when a victim is in sight. So he marked himself for instant pursuit. He got the pursuit—also he got caught. Ben North and Arthur Farnsworth furnished the pursuit, and captured their man before he reached Commercial Row, after which they turned him over to the police, having no other use for him.

Riley will have a chance to tell Justice of the Peace Frank Bell how it happened this morning at ten o'clock.

"BLUE DEVILS."

Get Rid of Indigestion and Things Will Look Bright and Joyous.

Even in the present era of prosperity and good times everything appears black to those people who are suffering wretchedly from some form of indigestion. Where digestion is quick, complete and easy there is a joyous and hopeful outlook, but indigestion causes depression.

The want of a safe, effective cure for sick headache, indigestion and stomach troubles, was always felt until the prescription known as Mi-o-na stomach tablets was put up in popular form and proved its invariable success in the many forms of indigestion.

After a few days use of Mi-o-na stomach tablets the headache, dizzy feeling, drowsiness, bad taste in the mouth, coated tongue, nervousness, sleeplessness, distress after eating—all these symptoms of a weak stomach—will disappear and perfect digestion and a good skin will show that the vital machinery is once more running smoothly.

Mi-o-na is to be taken before each meal and it will stimulate the secretive and digestive juices and strengthen the whole of the digestive system so that the unpleasant feeling will be absent and indigestion prevented. Mi-o-na stomach tablets are sold only in a neat metal box convenient for the vestpocket and cost 50 cents. The Cann Drug Co. have seen so many cures made by Mi-o-na stomach tablets that they give a guarantee with every box that the money will be refunded if the remedy fails to give satisfaction.

WANTED—Good clean rags at the Journal office. tf

Belmont Whiskey at the Owl. a5tf

Deeds Are Filed

The following deeds were filed yesterday in the office of County Recorder Stoddard:

F. M. Rowland to H. L. Nichol and H. G. Humphreys, five and one-half acres, section one, township nineteen.

George S. Smith to Henry Cadney, lots eleven and twelve, Commonwealth townsite, Wasoe county. Consideration $450.

A. A. Hibbard to Charles G. Aldridge, lot Fairfield Heights tract.

C. St. George to Frances M. Batt, lot fourteen, block "I," St. George addition.

Bergman & Williams at the Owl sell Belmont Whiskey. a5tf

COME HALF ACROSS CONTINENT TO WED

St. Louis Sweetheart of Mining Engineer Milton J. Holmes Journeys to Meet the Man from Tonopah and They Are Married

Miss Julia M. Mephan came all the way from St. Louis, Mo., to join her sweetheart and her marriage to Milton J. Holmes was celebrated at the Methodist parsonage yesterday afternoon at four o'clock.

Holmes, who is a mining engineer at Tonopah, left the camp Sunday morning, arriving here in time to meet the prospective bride. They went to the church yesterday, and the nuptials were performed by Rev. Leslie M. Burwell.

Holmes did not tell his intimates in Tonopah of his intentions when he left there. The newspapers made a mere mention of his departure, stating that he would not return for a few weeks. Holmes will corroborate the latter statement by taking a wedding trip to Southern California.

ROGER CORNELL'S WIFE VICTIM OF BROKEN BLOOD VESSEL

Mrs. Roger Cornell, wife of the trainer of the Wheelmen Club and former athlete of the Olympic Club of San rFancisco, cooked breakfast for her husband yesterday morning, and then died of a ruptured blood vessel of the stomach. Mrs. Cornell's remains will be shipped to San Francisco tonight for interment. Her parent's live there.

Mrs. Cornell is a native of California and twenty-nine years of age. She leaves besides her husband, a son aged six years.

MRS. CAROLINE A. KOUNTZ PASSES AWAY AFTER LONG ILLNESS

Mrs. Caroline A. Kountz, mother-in-law of Allen C. Bragg, editor of the Ely News and a well known newspaperman of this city, died Sunday night after a lingering illness. She was living at her daughter's home, 3 Washington street.

Born in Louisville, Ky., in 1844, Mrs. Kountz came to California eighteen years ago. Later she moved to this city. She has made a large number of friends here, who were surprised to hear of her death.

Interment will be in the Knights of Pythias cemetery. Funeral arrangements will be announced today.

THE PORTEOUS CASE

The suit of the Porteous Decorative Company against Dr. Fee for the recovery of money alleged to be due for work performed in the defendant's office was taken under advisement by the state supreme court yesterday. The case was fought out in the district court here, and an appeal was taken.

Five hundred dollars will be paid for the return of the jewelry taken from the residence of P. C. Drescher at 1423 H Street, Sacramento, Cal., on the evening of February 21, 1907. Communicate with Wm. E. Kleinsorge, P. O. Box 68, Sacramento, Cal. m21tf

HARRY P. BROWN PLEADS GUILTY--SENTENCE THIS MORNING

Harry P. Brown, confessed embezzler of coin and mining stocks from the Brougher-Mills Brokerage Company of Goldfield, pleaded guilty to the charge yesterday morning at Carson City, and asked to be sentenced immediately. The judge will pronounce sentence this morning.

Brown, who is well known here, was extradited from Los Angeles, after the charge was preferred against him by the brokers: $2300 in money and $500 in stocks were found on his body by the officers. The brokers are not sure how much Brown stole.

A Kodak for a Name

Manheim, Nevada's candy king, has just discovered a new candy and is making it in five flavors, putting it up in neat packages at 5 cents per. He wants a name for this candy, and to the person who sends in a name by April 20th he will present a high grade kodak. The editors of the Gazette and Journal will act as a committee of award. Call at Manheim's and get a free sample of this candy. Address all communications either to the Nevada State Journal or the Evening Gazette, Reno, Nevada. a9tf

Dr. Alfred F. Griggs

Formerly of Birmingham, Ala., has located permanently in Reno. Practice limited to diseases of eye, ear, throat and nose. Offices, Rooms 3 and 4, O'Connor bldg. Hours, 9 to 12 a. m. m27tf

Hear the new Melodeon at the Palace Saloon.

BATHING SUITS

The season for Summer sports is at hand. It will be a good thing to be supplied with a bathing suit before the stocks are exhausted. : See the sample line which has just been received at our store ::

MOTT'S BAZAAR
The Store for Ladies and Children
RENO, NEVADA

McKISSICK'S OPERA HOUSE
One Week Commencing
MONDAY, APRIL 15
OLIVER J. ECKHARDT PRESENTS
"Eckhardt's Ideals"
In a Successful Repertoire of Popular Plays.
Monday, April 15th "CAUGHT IN THE WEB."
Tuseday, April 16, "HER WEDDING DAY."
Wednesday, April 17, "THE GREAT NORTHWEST OR THE ROAD TO FRISCO."
Thursday, April 18, "DORA THORNE."
Friday, April 19, "A RAGGED HERO."
Saturday, April 20, "VIRGINIA."
Saturday Matinee at 2:30 p. m., "THE DESERTER."
Sunday, April 21, "A BACHELOR'S ROMANCE."
"BETWEEN ACTS."
Illustrated Songs, Moving Pictures, Singing and Dancing Specialties.
Seats now Selling at "Rosenthal & Armanko." Prices, Evenings, 25c, 35c, 50c Matinee, 15c, 25c

PARRY'S LIVERY, FEED AND SALE STABLE
Fine turnouts of Saddle Horses, Buggies and Carriages. Stock Yards, Shipping Corrals, Scales. The only horse trading and sale stable in town.
R. W. PARRY, Proprietor
FRED LEGARE, Manager of Sales Stables.

J. F. DAVIN
Dealer in Wines, Liquors and Groceries
427 Mill St. RENO, NEV.

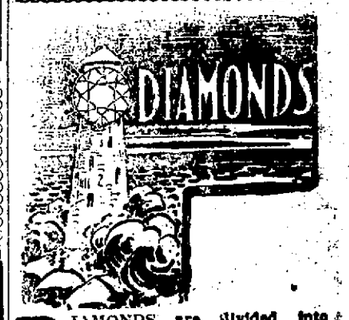

DIAMONDS are divided into many classes. Some grades may sell for less, but the lower prices cannot bring them up to our standard. Quality considered, ours are not only the best but also the best value.
THIS MEANS A SAVING OF 25 PER CENT TO YOU
R. Herz & Bro.,
RENO JEWELERS

DONNELS & STEINMETZ
CARPETS :: FURNITURE and LINOLEUM
Cor. Second and Sierra Sts.

FINE TURNOUTS
We make a specialty of gentlemen's rigs. Our stables are fire proof. Best care given to boarders. We also furnish hacks, busses and funeral turnouts.
RENO LIVERY CO.
Phone 168 Lake Street

The Montana
SEELBACH'S SUNNYBROOK WHISKEY
Fine Whiskey and Cigars
J. J. HURLEY, Prop.

Reno's DAYLIGHT Store
The store that's always there when it comes to showing stunning new Spring styles. Always in the lead.

Talk About Swell Parasols
Well, the proof is here; over 500 styles to choose from in plain white, Persian bands with white, plain brown, Pongee, green, red, navy, etc., and the largest assortment of white embroidery effects ever shown. Children's and misses' abound in this assortment. We invite your inspection which will be sure satisfaction.
Prices, 65c to $35.00 Each

The Summer Waists
Waists of all styles and of all materials will be seen at this store. Short, medium and long sleeves, trimmed in fine Val. laces and embroideries. The materials consist of Jap silk, batiste, sheer lawns, etc.
$1.00 to $30.00 Each

The Ladies' Home Journal Patterns
The best pattern that is carried in Reno will be found at this store. Why is it the best? Because demand proves it, and a chart goes with every pattern so you cannot make a mistake.

For Monday some very extra specials will be seen on our sale tables. Space will not permit an introduction. : :

PALACE DRY GOODS HOUSE
Free Delivery
213 VIRGINIA STREET TELEPHONE MAIN 769

The United States Government Report SHOWS Royal Baking Powder of maximum strength, pure and healthful
ROYAL BAKING POWDER CO., NEW YORK.

Mazuma SEVEN TROUGHS Vernon
Get in Your Orders for SAUNDER'S NEW MAP
ONLY MAP FROM ACTUAL SURVEYS.
See Chas. F. Saunders, U. S. Deputy Mineral Surveyor, if you want your property shown correctly on his new and complete Map.
Preliminary and Patent Surveys in any Part of Nevada.
WORK GUARANTEED.
Special Auto Rigs in Charter.
Address Fairview, Nevada, Mazuma Hotel, Mazuma, Nevada, or 217 CLAY PETERS BUILDING, RENO, NEVADA.

NEVADA STATE JOURNAL

Published every morning, Monday excepted, at Reno, Nevada.

MEMBER OF ASSOCIATED PRESS.

R. L. BINGHAM, Manager.
Office: The Journal Block, Second Street. Telephone: Main 167.

TERMS OF SUBSCRIPTION:

One year, by mail	$6.00
Six months, by mail	3.00
Three months, by mail	1.50
Per week, by carrier	15

AGENTS

Rosenthal & Armanko	Virginia Street
W. H. O'Neil Co.	Tonopah, Nev.
Frank J. Gorman	Gold Hill, Nev.
Carson Stationery-Novelty Co.	Carson

TO SUBSCRIBERS.

Parties who do not receive their papers, or who have any cause of complaint will oblige by notifying this office.

TEN DOLLARS REWARD

A reward of $10 will be paid for information that will lead to the arrest and conviction of parties stealing The Journal from premises of subscribers.

Entered at the Postoffice at Reno, Nevada as second-class matter.

The Distracted Republicans

OUR esteemed Republican contemporary is much exercised over the chaos in the ranks of the Democracy, as it calls it. "Confusion worse confounded reigns supreme," the Gazette quotes, and it adds: "The Democrats have no leaders and the Republicans are willing to trust to Roosevelt's choice."

Dear, dear. Isn't Senator Foraker a good Republican? Seems to us that it was not so very long ago when the Republicans of the nation were swearing by Governor Foraker of Ohio, and it was only in 1906 and 1900 that Foraker presented the name of William McKinley to the national Republican convention. Is Senator Foraker one of the Republicans who are "willing to trust to Roosevelt's choice?" If so, what is he doing down in Ohio just now? Probably aiding Roosevelt to make that choice, eh?

Or maybe Harriman, Rockefeller, Morgan and the other trust magnates are the people to whom Brother Morgan refers. Roosevelt thinks a great deal of Harriman, even if he did call him "willfully untruthful." Witness the way in which he invited him to call at the White House, to give the president some advice on the railway chapter of the forthcoming message.

But we think that Roosevelt will find his party rather distracted about the time the next national convention shall assemble. There are indications of a wide difference of opinion among Republicans and we find such newspapers as the San Francisco Chronicle, the New York Sun, the Springfield Republican, and others of similar influence, widely divergent from the views expressed by Theodore Roosevelt. Theodore Roosevelt has less chance of the nomination for president than Chester A. Arthur had.

Meanwhile, the Democrats, as is natural in a strong, healthy organization, have their differences, and their leaders, being men of strong individuality and forceful opinions, naturally insist upon being heard. We shall settle all our varying views next year on the floor of the presidential convention, however, and, with the certainty of victory, will go into the campaign a brotherhood unitedly loyal to those principles of Americanism upon which this nation is founded.

Delmas and Thaw

IT APPEARS that the jealousy, ill-concealed during the trial, of the associates of D. M. Delmas as counsel for Harry Thaw, has at last forced the eminent California advocate out of the case.

We hear all kinds of stories to the effect that Thaw was displeased with the conduct of the case and all that sort of thing, but the truth is that the defendant is a weak-minded scoundrel, easily influenced by those around him. Those who know Delmas, know that he would be the last man on earth so to lower his dignity as to curry favor with a client. His is the high and mighty manner—all or nothing, full control or none at all. He led the forces for Thaw against the greatest criminal lawyer in the United States—District Attorney Jerome of New York. The facts were all against Thaw from the start. He was guilty of a cold-blooded murder and there were dozens of witnesses of the cowardly crime.

In the face of this testimony, Delmas secured a hung jury. We candidly do not believe that there is another lawyer in the United States who could have accomplished as much.

That last speech of Delmas was an eloquent effort. It was intended to implant in the minds of the jurors a lingering doubt of the guilt of the defendant, owing to something that could not be pleaded in a court of justice—an impalpable, but none the less powerful, reason for the death of Thaw—the so-called "unwritten law." It had to be done so skillfully that not even the jurors would be aware of what was happening to their mental process. It was done and five of those jurors held out for acquittal on the plea of insanity—a plea that success will puncture full of holes when the Thaw pervert comes up for trial again.

In the interest of justice, we are glad that Delmas is no longer connected with the defense of Harry Thaw, for we are satisfied that the young man will now meet the fate that justice demands and that he will yet be the principal figure of interest in a ghastly tragedy where electricity will play a deadly part.

Streets and Roads

IF THE condition of the streets and roads in and around Reno, since the rain of Sunday, has not converted everyone into an ardent advocate of good roads, nothing can do it.

A good roadway should be firm, well-rolled, well-drained and with an easy grade. The unpaved streets of the city and the roads about the neighborhood are constructed on a good grade, but they are not well-rolled, they are not firm and they are not drained at all. Even with the paved streets, especially around the railroad station, the choice of paving material has been unfortunate. Asphaltum is not sufficiently substantial for the heavy traffic.

City Engineer Stewart has the right idea of what is necessary to prepare for a permanent street system and it is a pleasure to find a municipal officer with the courage to tell the people what must be done. A sewer system must be installed before the paving is begun and we judge from what Mr. Stewart has said upon this subject that he very properly favors separate drainage for surface water and for sewage, as recommended by Boulnois, Staley and Pierson, Rafter and other English and American sanitary engineers.

But Reno ought not to be asked to wait a year or two or three years while a sewer system is being laid. What is the matter with making the most of the dirt roads, meanwhile? If this city will get the steam-roller that it owns at work, the existing dirt roadways could be prepared so as to afford a fair substitute for a paved street until the city's funds will permit us to bituminize. We have a rock crusher, too, and a round up of the tramps would give us a chain-gang large enough for any emergency. Some estimates of cost recently made here show that the earth surface could be prepared at a cost of sixty-four cents a hundred square feet, providing the steam-roller were kept constantly at work. This includes the pay of the stoker for the roller.

The method of preparing the road-bed could be left to the city engineer, who, of course, has had experience upon the subject. If, however, the councilmen desire themselves to control the work in the several wards, they can find the information of which they are in need in various non-technical bulletins issued by the United States department of agriculture. For a technical work on the subject, we do not know of anything better than Gillespie or General Gilmour, but Professor Baker of the University of Illinois issued a treatise on road-making a few years ago that was full of valuable suggestions, and H. C. Boulnois, municipal engineer of Liverpool—"town surveyor," they call it there—has a very full resume of the subject in his "Handbook of Municipal Engineering."

The streets have been laid out and it is too late to alter their lines. Most of the Pacific Improvement Company towns have the same defects, having been squared off on a sheet of cardboard in a San Francisco office by a draughtsman who never saw the ground, leaving to the actual engineers the solution of many unnecessary difficulties. Mr. Stewart is doing his share of this hard work and doing it well, and it is for the city council to help him. In no way could this aid be more valuable, we think, than in preparing the streets, temporarily at least, so that they will not be in such a shocking condition as now.

But what applies to the streets, applies even more forcibly to the country roads. In these the road roller should be put to work at once. We should have a macadamized road along the river for automobiles and pleasure, generally, to give visitors to Reno a place to go. We have magnificent scenery, but no way of reaching it and we should have a pleasure drive, worthy of the name, at once.

WADSWORTH IN MOURNING

Rev. C. L. Mears returned yesterday evening from Wadsworth where he officiated at two very sad funerals held during the afternoon. At two o'clock the funeral of Frank T. Clemmens, a retired mining man and a native of Nebraska, was held in the parlors of the Wadsworth House. At three o'clock the funeral services of John L. Grimes were held at his late residence. The school and stores were closed during the afternoon and the entire community joined in showing their sympathy on the occasions.

Orders taken for Chas. A. Stevens and Bro., in ladies ready to wear or made to order suits, shirt waists, wear garments, also dressmaking. Gentlemen's clothing cleaned, pressed and repaired—Mrs. C. M. Culter, Sparks, Nev., next to Sparks Drug store. Phone Red, 181. a13w

Just received another consignment of Belmont whiskey. The Owl. a5tf

THE BRAINSTORM OF JOHN TEMPLE GRAVES

(From the Kansas City Post.)

The address of John Temple Graves at the Bryan anniversary dinner at Chattanooga recently, in which address he advised Mr. Bryan to present the name of Theodore Roosevelt to the next Democratic national convention as the party's candidate for president, shows that PARANOIA is yet working its deadly effects upon the mentality of some self-constituted Democratic leaders.

What is there in the principles of Democracy, in the teachings of its leaders when it was virile, and what in Theodore Roosevelt's executive conduct that could have inspired this suggestion? Satan, as musical director of an heavenly choir, would not have presented so striking an antithesis as a Roosevelt leading the forces of Democracy.

The fundamental principles of our Democracy are the limitations of the powers of the national government to national and international affairs, the distribution of these powers among the three independent co-ordinate departments of government—legislative, executive and judicial. The confinement of the exercise of any power to the department in which by the constitution it is deposited and absolute non-interference by one of the departments with the exercise of the powers expressely confided or properly belonging to either of the others. The observance and maintenance of these fundamental principles of Democracy and of the Democratic party are as essentially necessary at this day for the continuance of our constitutional republic and to protect the people from authocratic power as when, by the wisdom of the founders of the government they were written into the organic law.

What has Mr. John Temple Graves observed in the administration of Theodore Roosevelt that marks or distinguishes him to such degree as an exponent and defender of Democratic principles or suggests him as an opportune guide and leader of Democratic forces? Where has his Democracy been exhibited? Was it when he suspended or annulled the constitution, eliminated the senate from participation in the exercise of the treaty-making power and proclaimed his San Domingo treaty as in effective force by virtue of executive authority alone after its rejection by the senate?

Was it when his exaggerated ego compelled him to set his judgment against the judgment of congress and that of a board composed of the world's most eminent engineers and by his executive authority determine whether the Isthmian canal should be constructed upon a sea-level or lock plan?

Was Theodore Roosevelt's devotion to the principles of a Democratic constitution and fitness for leadership of the Democratic party shown by his assumption of the right to regulate the public school system of one of the cities within one of the sovereign states?

The keynote of every line of the constitution distributing the powers of government; is mind your own business. Perhaps in Theodore Roosevelt's observance of this injunctive keynote shown by his entering into treaty negotiations concerning the personnel of the hierarchial organization of one of the world's great ecclesiastical institutions, Mr. John Temple Graves finds his inspiration for the suggestion that Mr. Roosevelt should be named as a great exponent of Democratic respect for constitutional limitations.

Was Theodore Roosevelt exhibiting Democatic tendencies and respect for Democratic constitutional principles and limitations on the several occasions when inspired by that to him most pleasing phrase found in historical literature and coined by another great exponent of Rooseveltian Democracy "I am the state," he has with strenuously applied the "big stick" to compel the subserviency of a congress and the surrender of its legislative functions to his executive will, or when under the same inspiration and employing the same instrument he was engaged in administering discipline to judicial recusants?

If Theodore Roosevelt is an exponent of Democracy he is an exponent of the Democracy of Louis XIV of France and of Charles I of England and not the Democracy of the American constitution.

The Post is a Democratic newspaper. It believes in Democracy, not in the Democracy of medieval European governments, but in the Democracy of Jefferson, of Madison and of Jackson—the Democracy of the twentieth century. It has no admiration to express with Mr. John Temple Graves for emotional, hysterical statesmanship or for exhibitions of absolutism in the exercise of powers delegated and restricted by wise limitations.

The Post believes that Theodore Roosevelt is entitled to the thanks of the Democracy because he has done so much to recall the memories of good, patriotic citizens to the history of the times when the old conservative Democratic party, recognizing no guide for its conduct of affairs of the nation but conscientious adherence to and respect for constitutional precepts, gave and insured to all the people the blessings for which their government was created, equality of liberty, impartial justice and protection for life and property.

We may thank Mr. Roosevelt, but we cannot honor him for producing conditions that make the immediate future an opportune time, filled with promise and hope for the restoration of the Democratic party to control of affairs. The times are indeed propitious for the fulfillment of this hope. The questions that have divided the Democratic party in the past are passing from consideration. They have been relegated to the realms of forgetfulness. The adherents of of Cleveland and of Bryan, impelled by the dangers of Rooseveltism are rallying together for the support of constitutional government and in this great work Mr. John Temple Graves cannot be useful.

Shoe repairing of every description. First class work at popular prices. Reno Shoe Factory, Second St. m27m

Trib cures sprains and bruises.

Grand Theatre

WEEK OF APRIL 8TH.

BICYCLE BILL (C. P. Cressell) The Great Lariet Twirler and Trick Cyclist.

JOE & OLA HAYDEN, In Something Different and Pleasing.

WILLISON & TINT, A Clever Singing Duo Direct From the East.

WILL ESKE, The Man With the Smooth Fingers.

EDOUARD SCOTT, Song Illustrater.

Three Thousand Feet of Moving Pictures.

In Search of Adventure.
The Female Highwayman.
The Villain Still Pursued Her.
Unexpected Meat.

Prices of Admission.
Evenings, 20 and 35 cents.
Matinees, 10 and 20 cents.

FREDERICKS' Millinery Parlors

Most exclusive Spring Styles arriving daily, in LADIES' DRESS AND TAILORED HATS. Finest Millinery from Eastern Markets.
MRS. J. FREDERICKS, 17 West Second St.

H. H. Archer F. R. Wilson
THE AMERICAN Steam Dye and Chemical Dry CLEANING WORKS
Established 1897
Clothing, Draperies, Blankets & Upholstery Dyed and Cleaned.
Absolutely no wear on material. Ladies' fine garments and fancy articles cleaned and colored properly. All kinds of repairing neatly done.
Reno, Nevada.
546 East Fourth Street.
Phone Main 1236.

THE OWL CAFE
232 North Virginia St.
A place where you can get a good meal served in an appetizing manner, at a reasonable price.
Biddleman Bros.
PHONE 151

RENO Mercantile Co.
Now Located in their New Building, corner Sierra St. and Commercial Row :: :: ::
Now ready for business with a Full Line of GROCERIES and HARDWARE :: :: ::
CALL IN AND SEE US

Through service over the two best routes east.

Easiest Way into Chicago

The Rock Island's by far the most convenient road into the great metropolis.

We use La Salle Street Station—newest, only one on elevated loop, nearest the business section, within walking distance of all leading hotels.

Our right-of-way into Chicago is elevated for more than eight miles out through the suburbs. Prompt arrival thus assured.

Direct connection at Chicago and at Englewood Union Station with fast trains for New York, Boston, Buffalo Pittsburg, etc.

Let us tell you fully about Rock Island Service.

Rock Island

C. A. RUTHERFORD, Dist. Pass'r Agent, 872 Market Street,
F. W. THOMPSON, Gen'l Western Agent, SAN FRANCISCO.

The Owl Barrel House....
Kellog's A. A.; Hermitage, Old Crow, Guckenheimer Rye, Spring Hill, Oscar Pepper : : : : : Fine Cafe in Connection.
BERGMAN & WILLIAMS, Proprietors

Frank Campbell GROCERIES
Just received a carload of new canned fruits and vegetables. Fresh vegetables received daily.

The Nixon National Bank
UNITED STATES DEPOSITARY.
New Masonic Temple, Virginia St., Reno. Capital $500,000.

OFFICERS
GEO. S. NIXON, President
GEO. F. TURRITTIN, Vice Pres.
F. M. LEE, Cashier.
R. C. TURRITTIN, Asst. Cashier.

DIRECTORS
GEO. S. NIXON, G. F. TURRITTIN, HENRY ANDERSON, H. C. BROUGHER, W. BROUGHER, JOHN S. COOK, W. W. WILLIAMS, GEO. WINGFIELD, P. L. FLANIGAN, A. G. FLETCHER, F. M. LEE.

This Bank will receive deposits, buy and sel foreign drafts, make loans and do a general banking business. Interest at the rate of 3½ per cent per annum will be paid on Time Certificates of Deposit, and in Savings Department.

Opened Under New Management
The Hub
(Formerly the Wine House)
COME WHERE YOU CAN GET THE BEST WINES, LIQUORS AND CIGARS IN THE CITY
W. S. WERRIN, President
J. W. KOHL, Sec'y-Mgr. MART JOHNSON, Vice-Pres. and Mgr.

Reno Cornice and Sheet Metal Works
New Building, Peavine and Plaza
Estimates Given on all Kinds of Sheet Metal and Tin Work.
Blow Pipes.
Heat and Ventilating Fan System.
Furnace Work With Hoarn Air System.
Cornice and General Jobbing.
Galvanized Iron Window Frames and Sash.

HOTEL ZADOW
Leading Hotel of Eureka. Best fireproof hotel in Eastern Nevada. Running hot and cold water in every room. New furnishings throughout. Latest sanitary plumbing. First class bathroom under the same roof. Good sample room for commercial men, free of charge. Strictly first class Grill in connection, famous for excellence of cuisine and service. MRS. LOUISE ZADOW, Proprietor.
EUREKA, NEVADA

Don't Go to the Dance Or any other Social Affair with a Poorly Laundered Shirt, Collar or Cuffs. Get the Best Work Possible by Sending Them to
Reno Steam Laundry Phone 625
Special Care Given to Ladies' Fine Garments.

PALACE AND ARCADE
Sherman & Mitchell, Proprietors
Wedding Supper and Banquets Served on Short Notice. Private Boxes. The Popular Meeting Place for the Traveling Public.

The Franchise has been granted to the NORTH SIDE ELECTRIC STREET RAILWAY.
Their cars will run through
"Sunnyside Addition"
Panoramic view of valley and city unsurpassed
An ideal home site.
Streets sewered. Land ready for buildings.
Lots 50x140 feet.
Buy one of these lots, either for a home or speculation.
Plat and prices at
WOODARD & COMSTOCK'S
INCORPORATED
41 EAST SECOND ST., RENO, NEV.

HAPPENINGS FROM SPARKS

DAMAGE WROUGHT BY THE HEAVY RAINS

The heavy rains of the past two days has wrought considerable damage to the tracks of the Southern Pacific, especially along the Sacramento division. Two slides occurred near Floriston Monday resulting in a total of eight hours delay of traffic.

The first slide occurred at 7:30 Monday evening. A mass of earth and rocks about thirty feet wide by ten feet deep rushed down the steep mountain sid a mile east of Floriston. A light engine running as the third section of No. 220 was passing and was caught in the avalanche. Had it been a second later it would have been knocked from the track into the river. As it was it escaped with the loss of its cylinders, cocks and air tanks, and looking almost too groggy to continue. Engineer George Lentz went on alone to Verdi, sending his fireman back to flag approaching trains.

A work train with sixty hands was sent to the scene and had the track cleared after four hours toil. Scarcely had the earth and rocks been removed when another slide quite as extensive as the first came crashing down upon the track, necessitating another four hours to clear away.

SPARKS PERSONALS

Last night being the date of the twelfth anniversary of their marriage, the Rev. Mr. Webster of the Baptist church and his wife were treated to a linen shower, a supper and all round jolly good time by about thirty members of the congregation. Rev. and Mrs. Webster were taken entirely by surprise while conducting a class in bible study in the parsonage. The house being too small to hold every one they adjourned to the church. An interesting programme was rendered which included solos by Bessie Austin, Lina Smith, Jennie Proctor and Helen Austin. Bessie Austin and Blaine Epperson sang a duet and Master Hiram Webster and Jessie Emery gave recitations. Mr. Berg, the popular tenor, rendered a sacred selection very creditably.

J. E. Kidd and Oscar Murray with their families arrived in Sparks yesterday from Minot, North Dakota. They are experienced train dispatchers and come to Sparks from the Great Northern to assume dispatchers duties in the office of Chief Delmore, relieving Dispatchers McKinster and Rogers who departed last night for Ogden and Pocatello respectively

TRAINMASTERS TO BE TWO IN NUMBER

The extremely heavy increase of railway business has occasioned the proposal of some important changes in operation that will soon be inaugurated and which will effect the entire system between Ogden and Sparks.

Two new trainmasters will be appointed, one for the Ogden end and one between Carlin and Sparks. The districts effected will be divided, making two east of Carlin and two west. The district between Sparks and Carlin will probably be divided at Lovelock. Who the new trainmasters will be has not been decided nor has it been determined to which districts the present officials will be assigned.

It is further proposed to do away with the present chaingang system of operating the engines. Under the present system an engineer seldom has the same engines for two successive runs. The engines are continually in operation and the motive power is thereby supposed to be at the maximum, but the fault of the system is that an engineer never knows his engine and cannot therefore get the best results. Under the system proposed and which will probably be inaugurated as soon as possible, the engineer will be assigned an engine to be operated by him exclusively, resting when he rests. Engines will be assigned to districts and kept there. There will be about twenty-five engines to each trainmaster's district. Under this system the trainmasters will know always what power they have to depend upon and better results are expected.

When the system of operating goes into effect it will necessitate also a considerable change in the dispatching districts and an increase in the dispatching staff, but no definite plans in this respect have been decided upon at present.

D. S. Beckner, formerly car clerk at Sparks, later chief clerk in the car department at Ogden and recently a tourist and prospector in the southern mining camps, returned to Sparks Sunday with his charming wife. Mr. and Mrs. Beckner won a great many friends during their former residence here wht will welcome their return. The Beckners declare that Sparks is a dream compared to the southern camps; which is no dream.

Trainmaster F. C. Smith of Mina was in Sparks yesterday on official business.

PRETTY WEDDING UNITES SPARKS PEOPLE

Sunday afternoon at five o'clock at the pretty home of Mr. and Mrs. J. W. Smith, Mrs. Mae Brown, for a year past chief operator in the telephone office, and Morris Nellson, a popular Sparks business man, were united in marriage.

Promptly on the hour set the wedding party, led by Jess Smith, brother of the bride, and Miss Alice Cobb, entered the tastefully decorated parlor to the measures of a wedding march played by the sister of the bride, Miss Lina Smith, and the Reverend Mr. Webster officiated in the impressive ceremony that made the popular young people husband and wife.

When the ceremonies were ended and congratulations over, the company sat down to a wedding supper, after which Mr. and Mrs. Nellson and members of the party attended the performance at the Grand theater in Reno.

Only members of the families and intimate friends were present, including Mr. and Mrs. J. W. Smith, Miss Lina Smith, Miss Alice Cobb, Jess Smith, Blaine Epperson and Mr. and Mrs. Tom Smith. Mr. and Mrs. Neilson are well known and popular in Sparks where they will continue to reside. They have a host of friends who wish them bon voyage and good luck.

Dispatcher J. A. Mayers is on duty again after a serious illness of several days. Dr. Gernow diagnosed the troubls of the popular dispatcher as acute gout and Mr. Mayers feels quite aristocratic, consequently.

Mrs. Beemer departs this morning to Colfax, California, to visit her daughter, Mrs. C. Bigelow. Before returning she will continue her trip to San Francisco and Los Angeles.

DAILY PARDONED

Dailey, the Sparks man who was sentenced to a term in the state prison for beating a negro for insulting Dailey's wife, was pardoned yesterday by the state board.

Card of Thanks

We desire to extend our sincere thanks to those many kind friends who by their action and words of sympathy aided us during our recent bereavement, the illness and death of our darling daughter Lella.

MR. and MRS. M. L. M'KINNEY.

Views of Captain Cox on Recent Wall Street Panic

Captain W. L. Cox, of the brokerage company which bears his name, returned from the east Sunday night, where he has been on an extended trip, placing agencies for his company, and reports success in having established connection with most of the money centers of the east, thus enabling his company to gain quick communication with the eastern investors, and so be in a position to extend the range of their business very largely.

The captain's idea of the recent Wall street panic differs somewhat from that commonly accepted, and is a reversal of the general outcome of such affairs.

He is of the opinion that in that case, the brokers and jobbers were recipients of a large specimen of citrus fruit, presented to them by the public.

His idea is, that when the manipulators first got busy with the scheme, it was a proposition of boosting the securities to a false value, with the understanding that when the top had been reached, the public was to come forward, as it has always done in the past, and relieve the situation of undue pressure, and its self of its surplus money, by taking the stock. Then was to commence a systematic hammering of the market with the final result that the manipulators would have the stock they started with, plus the money of the people. The scheme was a good one. It was good because it was ancient, and never before had been known to fail, and would have worked all right this time, only the public failed to come forward at the critical moment, and the result was that the brokers were forced to turn upon each other, and a lot of them are broke, now, instead of the brokers.

Captain Cox does not approve the placing of Nevada stocks upon the eastern boards for the reason that eastern brokers are hostile to them, and will not give them a fair chance.

He speaks with much pleasure of the manner in which eastern people receive propositions, and says they look on Nevada investments with greater favor than those coming from any other part of the west.

BORN

UHART—In Reno, Nev., April 13, 1907, to the wife of John Uhart, a daughter.

MUELLER—In Reno, Nev., April 14, 1907, to the wife of Charles E. Mueller, a son.

PECKHAM—In Reno, Nev., April 15, 1907, to the wife of James G. Peckham, a son.

DIED

BROWNELL—In Reno, Nev., April 11, 1907, Meade M. Brownell, son of Mr. and Mrs. R. C. Brownell of Seattle, Wash, and brother of Mrs. F F. Ackery of Reno, a native of Iowa, aged 20 years, 5 months, 7 days

The funeral services will be held at the parlors of Perkins & Gulling, Wednesday, April 17, 1907, at 2 p. m. Interment Masonic cemetery.

KOUNTZ—In Reno, Nev., April 14, 1907, Mrs. Carolyne A. Kountz, a native of Kentucky, aged 62 years, 7 months, 19 days.

The funeral services will be held at her late residence No. 3 Washington St., Wednesday, April 17th, at 9:00 p. m. Interment K. of P. cemetery.

CORNELL—In Reno, Nev., April 10, 1907, Mrs. Cecile Cornell, a native of California, aged 29 years.

ALL TIRED OUT

Hundreds More in Reno in the Same Plight

Tired all the time.
Weary and worn out night and day.
Back aches; side aches;
All on account of the kidneys.
Must help them at their work.

Mrs. Z. P. Davis, of Spring street below Pine street, Nevada City, Cal., says: "I had attacks of backache, not the common ordinary kind that sometimes catches you unawares, at other times stays with you far too long to be pleasant, but the kind that is deeper seated than that which is harder to remove than little kinks caused by some jar or awkward movement. Feeling it at the time I read some announcement about Doan's Kidney Pills, went for a box. I knew after I had completed the first that relief was positive and I bought a second. The second box disposed of the backache, and up to date, I have not noticed a return."

For sale by all dealers. Price 50 cents. Foster-Milburn Co., Buffalo, New York, sole agents for the United States.

Remember the name—Doan's—and take no other.

The New OVERLAND HOTEL

THIS HOTEL is steam heated and electric lighted throughout. The most complete dining room and grill in the city. Cafe and restaurant under management of the hotel. The finest bar in the State in connection.

CHAS. J. SADLIER, Prop. Commercial Row & Center Street.

Special Attraction For this week

AT FRALEY'S

We have just received by express about

One Hundred Handsome Costumes

In a variety of materials such as have never been shown in Reno before. The styles are so varied that it is impossible to give a complete description of this BEAUTIFUL array by NEW YORK'S SMARTEST DRESSMAKERS. As a special inducement we offer

For This Week at a Special Price 2 styles of costumes at $25

Lot I consists of an assortment of Colored Taffeta Dresses made in fancy jumper style with lace guimpe combination. Regular $30.00 value

Special Price, $25.00

Lot II. A limited quantity of FIGURED POINT DE ESPRIT PRINCESS DRESSES, made over contrasting colored linings. Regular $30.00 Gowns.

Special Price, $25.00

H. Fraley

The Only Exclusive Outfitter for Women Misses and Children

Reno PHONE 17 Tonopah

Dr. Addison R. Smith. Thoma-Bigelow Bldg., Rooms 6 and 7. Office phone 1084; residence 114. Hours 10 to 12, 2 to 4, 7 to 8. m14tf

From tasty soup to delicious pie, fresh fish, juicy meats, salads, anything you want at the Overland Cafe. f28tf

SPECIAL ANNOUNCEMENT

THE Directors of the YERINGTON RED METAL MINING COMPANY hereby announce to their many clients and to the investing public that at a special meeting of the Board of Directors held at the office of the Company on the 13th inst., it was decided to advance the price of the stock of the YERINGTON RED METAL MINING COMPANY to 25 cents per share.

Reports from the Company's mines have warranted the Directors in making this advance, but we have delayed the same until the date mentioned at the request of a great many of our clients who have been for a number of years investors in different propositions that we have placed upon the market, in order to enable them to secure this VALUABLE STOCK at the nominal price of 10c per share.

It is conceded by every mining engineer, who is familiar with the Yerington Mining District, that THIS FAMOUS CAMP will ultimately become one of the GREATEST COPPER PRODUCERS in the world. Every foot of development work on our property has convinced us that we are about to open up one of the BIGGEST COPPER DEPOSITS in the State of Nevada.

The Yerington Mining District is spoken of throughout the length and breadth of the land as THE COPPER CAMP WITHOUT A FAILURE or a wildcat. Our reputation of making good is well known among the mining investors of the United States. The great Blue Light mine at Mina, Esmeralda county, Nevada, which is considered one of the greatest copper mines in the State, was financed and managed by us. The YERINGTON RED METAL, under our management, will be another Blue Light, and we want to see the name of every man who reads this advertisement on our books as an investor in this splendid proposition. EVERY DOLLAR of your money will be used to further the development of this mine and place it upon a DIVIDEND PAYING BASIS. It will pay you to come in and talk with us and fully investigate this proposition.

REMEMBER, THIS STOCK POSITIVELY GOES TO 25c PER SHARE APRIL 22nd

and will advance in price at least every 30 days. We have the most conservative mining and business men in the State as stockholders in this Company, and you, Mr. Reader, cannot afford to miss this opportunity.

CALL ON OR ADDRESS

Yerington Red Metal Mining Co.

SUITE 1, MASONIC TEMPLE RENO, NEVADA

STOCKS, MINES and MARKETS

STOCK QUOTATIONS

Name	Bid	Asked
Montana	3 60	3 75
Ton. Extension	3 85	4.00
Ton Nevada	18 25	19 50
MacNamara	.45	.48
Midway	1.62½	1.70
Belmont	4.70	4.75
North Star	.39	.40
Ohio	04	05
West End Con	1 30	1 35
Rescue Cons	.19	.21
California	.15	
Golden Anchor	.39	.40
Jim Butler	1 25	1 27ffl
Cashboy	.11	.12
Great Western	.03	.04
Indiana	.02	.03
Bonanza Pittsburg	.19	.20
Golden Crown	.14	.15
Sandstorm	.73	
Red Top		4 00
Mohawk	16.00	
Col Mountain	.95	.96
Jumbo	3.95	
Jumbo Extension	2.27½	2.30
Vernal	.18	
Goldfield	1.55	1.60
Kendall	.39	
Booth	.74	.76
Blue Bull	.49	50
Adams	.19	.20
Silver Pick	1.22½	1.25
Black Butte Ex	.14	.15
Blue Bell	.26	.27
Dixie	.11	12
St. Ives	1 55	1 60
Conqueror	.19	.21
Lone Star	.30	.31½
Potlatch	.60	
Nev Goldfield	.39	.40
Atlanta	72	.73
Great Bend	1.07ffl	1.10
Empire	.18	19
Red Top Ex	.49½	50
Diamondfield	38	39
Daisy	2.15	2 20
Laguna		1.75
Great Bend Ex	.28	.30
Great Bend Annex.	.19	
Com. Fraction	4 62½	
Kewanas	1.37½	1 40
Oro	.41	42
Cracker Jack	.22	23
Dia Triangle	.48	.50
Nevada Boy	.16	17
Black Ants	.11	14
Black Butte Bon'za	.10	.13
Black Rock		.10
Original Bullfrog	.16	.17
Bullfrog	.27	.28
Montana Bullfrog	.06	07
National Bank	.40	.43
Amethyst	.41	.45
Mayflower Con	43	45
Gold Bar	1.10	1 12ffl
Denver B. F Annex	18	19
Tramp Con	1.17½	1 20
Mont. Shoshone Ex.	.15	.17
Golden Sceptre	.21	22
Yankee Girl	.08	10
Homestake Con	1.20	1 25
Mont. Mountain	.27	
Sunset	.10	.11
Bullfrog Daisy	.25	.30
Nugget	.09	.10
Manhattan Con	.70	
Manhattan Mining		13
Gold Wedge	.10	12
Man Dexter	22	.23
Little Joe	.03	04
Manhattan Crescent	.09	10
Granny	.24	.25
Mustang	.25	.26
Little Grey		.45
Man Cowboy	.04	
Orig Manhattan	.18	
Broncho	.12	.14
Jumping Jack	.12	.17
Pine Nut	.17	18
Goldyke Reef	.12	13
Yellow Horse	.06	.07
Stray Dog		.28
Indian Camp	.12	13
Atlantic & Pacific	.04	05
Bullfrog Victor		.19
Montg Hill		.06
Greenwater Pay	.05	
June Wonder	.12	.13

Sales 1:30 P. M.

Atlanta—		
2000		.72
1000	B 10	.73
Great Bend—		
1000	B 5	1 07½
Jumbo Ex—		
1000		2 30
500		2.32½
Booth—		
1000		.74
1000	B. 10	.75
Blue Bull—		
1000		.48
Homestake Cond—		
2000		1 22ffl
Combination Fraction—		
500		4 57½
Lone Star—		
1000	S 5	.31
1000		.31
Crackerjack—		
6000		.23
St. Ives—		
1000	S 5	1 52½

Sales 7:30 P. M.

Great Bend—		
1000	B. 10	1.12ffl
1000		1.10
Goldfield Daisy—		
100		2 17½
1000		2 20
Rescue—		
500		.20
2000		.21
Diamondfield Triangle—		
3000		.50
Blue Bull—		
1000	B. 10	.50
1000		.49
Black Butte Ex—		
3000		.14
Booth—		
1000		.74
1000	B. 5	.75
Homestake Con—		
500		1.25
Black Rock—		
3000		.09½

AURORA CAMP.

Dan L. Parham of Aurora is in the city for a few days on his way to Wonder and reports very favorably on the one time famous gold camp of Aurora. Several sets of leasers are operating on the Cain company's ground and all are doing nicely. On the Durand lease they have over 400 tons on the dump which they will mill in a few days. This ore was taken from the old workings in the Durand mine 300 feet from the surface and will average about $70 On the Prospectus mine onwed by the Cain company and operated by Woodbury Clayton & Powers, they lately uncovered a fine body of ore several feet in width which will mill $100 or letter An assay across sixteen inches of this ledge gave returns of $574 82 in gold The California Exploration company are also pushing the work on the Eva and Ophir shaft and will sink to the 200 foot mark before they begin crosscutting to the vein from which flatterin gvalues have been found The Denhans, Cain & Goldie lease on the Wide West are stoping ore daily that will mill $50 Already they have 30 tons at the mill ready for milling and about 20 tons on the dump

MORNINGSTAR IS FAST BECOMING PROMISING CAMP

SURROUNDED BY BEST MINES IN YERINGTON DISTRICT

Freeman Morningstar Well Known Operator of This Section Passes Through Reno On His Way to Inspect Nevada Bonanza Group

Freeman Morningstar, the president of the Nevada Bonanza Copper Company, whose holdings are located in the new town of Morningstar, half way between Buckskin and Yerington, in the famous Yerington copper belt, accompanied by Leo Rothchild, both of Salt Lake, was in Reno yesterday. Mr Morningstar, who has been in California the past few weeks is now on his way to visit his copper holdings Mr Rothchild goes to open up a general store at Morningstar

Mr Morningstar is very enthusiastic over the district and town which bears his name and in speaking of the Nevada Bonanza group had the following to say, "We made a rich strike last week in the Copper Dyke Fraction claim of the Bonanza group The vein is a strong one giving general average assays of eighteen per cent copper at a depth of fifteen feet. We expect to commnce shipping ore from our property within the next sixty days"

About one and a half feet of underground development work has been done on the fourteen claims, comprising the Bonanza group The company is now sinking a three compartment shaft and at the three hundred foot level expect to reach the rich sulphide copper zone which has been encountered by the principle mines in this district

The Nevada Douglass Ludwig, Yerington Central and Nevada Queen properties are neibhgors of the Bonanza group the two former being by far the heaviest shippers in Yerington district On the Nevada Douglass alone ore has been disclosed in 200 places on its twenty-nine claims, and Engineer Jennings, the well-known copper expert, recently estimated that there were 10,000,000 tons of shipping material in sight

The town of Morningstar is eighteen miles from Wabuska, its nearest railway point at the present time, although the Southern Pacific has had its corps of fifteen engineers survey a line through Smith Valley, and stakes are now placed across the townsite of Morningstar The electric line being built by the Truckee General Electric Company to Yerington will also pass this new camp Telephone communication can be secured in the town and a postoffice and express office will be installed as soon as the general store is opened up by Mr Rothchild.

IMPORTANT TELEGRAMS

(Kansas City Daily Journal)

It would astonish the public to know the number, character and prominence of the people who are recovering from Bright's Disease and Diabetes in this city

To ascertain if permanent relief has been effected by the new treatment, as most all of the local cases that have been treated here are of comparatively recent date, the following wire was sent to California, where the new diuretic has been in use the past year or two

Kansas City, Jan 15, 1906.
R. A. CROTHERS, Proprietor Bulletin San Francisco, Cal

Several prominent citizens of Kansas City report wonderful recoveries from Bright's Disease and Diabetes by use of Fulton's Compound Kindly advise us if successful and permanent results have been accomplished in your city

THE JOURNAL COMPANY

In reply the following wire was received from the Evening Bulletin

San Francisco, Jan 16 1906
KANSAS CITY JOURNAL.

Permanent results here Know a doctor who acknowledges absolute recovery from Diabetes. Many authentic cures of Bright's. R. A CROTHERS.

These deseases were considered fatal. It is evident that not alone relief but a permanent cure of both these dreaded complaints can now be effected.—Kansas City Journal

If any one having knowledge of a case of Bright's Disease or Diabetes will send us the name and address we will see that they are sent full details of this important discovery. We sent for the treatment and have it in stock. —J. B. McCullough, Druggist, Reno.

MINING NOTES

The first lease to be given on the bonanza property of the Brown Palace group includes an area of 200 by 600 feet in the center of the Brown Palace No. 3, which claim is traversed by the big gold ledge, from which some high values have been obtained. There is no longer any doubt but that the Brown Palace is a coming property. Returns of $20 per ton, silver predominating, have been obtained from samples across this six foot ledge uncovered on the backs of the ridge on the Brown Palace No 1.

The ores of the Ely Consolidated company at Ely are growing richer with depth The shaft now down 435 feet has shown good value in copper as high as 14 per cent, since leaving the 400 foot mark sulphides have been making their appearance and the evidence already tends to show that the bottom of the shaft is now approaching the heavy sulphide zone where great beds of rich ore ought to be encountered

Frank Golden of Tonopah has purchased for himself and other Tonopah and Goldfield capitalists, the Bumble Bee group, consisting of seven claims in the famous Wonder district The holdings are within one hundred feet of the Spider-Wasp property and adjoins the Dickey V and Cash Boy properties A company has already been formed to operate this group, and active developments will commence at once

A strike made last week on the Five of Diamonds claim five miles south of Rosebud has attracted considerable attention to this section The ledge crops up for a distance of 400 feet and average samples give returns of 120 ounces of silver Five of Diamonds is one of a group of twenty-one claims in this district owned by Frank Spitler, H C Parker and H W Griffith of Rosebud and W C Stanton of Winnemucca

A new shaft on the Burro in the Echo-Lee district shows a ledge five feet wide at a depth of six feet A handful picked up in the botom of the hole panned about $40 This combined with other developments on this property makes it a promising one for this flourishing district.

The Wonder Syndicate Mines company while doing trenching work on the Yukon group have obtained values as high as $450 per ton Several fine ledges traverse this property

RAMSEY COMSTOCK CONTINUES TO GET GOOD ORES

RELIABLE INFORMATION ON VALUES OF RECENT STRIKE

Grab Samples Assay Almost Three Hundred Dollars to the Ton and Promise Well For This Booming Section of Nevada

(Special to the Journal)

RAMSEY, Nev, April 15.—The Ramsey Comstock people are jubilant over the result of a test made by one of the largest brokerage firms in the northern part of the state, of some ore from the new strike on the 160 level This ore runs as high as $2,032 a ton and as low as $22 Conflicting reports of the extent and richness left the firm of brokers nothing to do but to sample it themselves in the interest of their clients

A grab sample was taken across the seven foot ledge and two assays were taken The first was of the vein matter exclusive of the black streak of copper that runs through it, crisscrossing it in every direction. All this black stuff was broken off the sample and the porphyry itself asasyed. This sample was No 1, and the certificate reads as follows

Gold, $22 12, silver, 42, total value $22 54 The second assay includes the black streak, in fact is the ore just as it comes from the mine, and this certificate reads as follows Gold, $241 02, silver $3 38; total value, $244 40 It has been stated that this mine is sacking ore of the value of $20 and better and the assay certificated quoted above shows just what the ore is worth, vein matter included $266 94.

On the Grand View claim of the Jack Pot group in Wonder district a vein eighteen inches wide has returned values of $600 per ton High grade ores have been encountered in different places on this property, which promises to be one of the best mines in the district

LETER'S FREE Employment Office

Mr. Farmer:
When you need help, call on H. LETER, the clothier.

Mr. Workingman:
When you need work call on H. LETER, the free employer

H. LETER
The Clothier
14 Commercial Row

Bank of Nevada
RENO, NEVADA.

G. F Turritin ..... President
P. L Flanigan ..... Vice-President
H. Lewers ..... Cashier
G A Macpherson ..... Assistant Cashier

Directors
G F Turritin, A G Fletcher, P. L Flanigan, R L. Douglas and Henry Anderson.

PAID UP CAPITAL $600,000

Accounts of Banks, Corporations and Individuals received on the most favorable terms.

3½ Per Cent Per Annum Paid on Time Deposits.

Buy and sell exchange on all principal cities of the United States, Canada, Asia, Europe and Africa.
We are agents for 16 of the best Fire Insurance companies whose total assets are $217 640 081
Safe Deposit Boxes for rent, prices according to size, varying from $3 to $12 per annum.

WE SOLICIT YOUR BUSINESS.

Savings Department
Our Savings Department accepts deposits of $1 00 and upwards, paying 3½ per cent per annum thereon

WASHOE County Bank
RENO, NEVADA

Capital paid in....$ 500 000.00
Surplus fund..... 125,000.00
Deposits 2,500,000.00

Interest Paid on Deposits in Savings Department.

CORRESPONDENCE INVITED

The Imperial
Mrs. J. W. Selfridge, Prop.

Most elegantly furnished rooms in Nevada. Steam heat, hot and cold water; baths and electric lights.

Corner Second and Sierra Sts. Phone 931 :: Reno, Nevada

St. Francis Hotel
HERCULES, NEVADA
'The Town With a Future.'

Excellent Rooms. Cuisine Unexcelled.
Headquarters for mining men in Wonder District.
Local and long distance phone. Wire for reservations.
Accommodations for 150.
J. FRANCIS SMITH, PROPRIETOR

V. CONDORY, M. D.
Vienna Physician

Of San Francisco, Cal professor of Dermatology and Nervous Diseases member of County and State Medical Societies of California Treats all kinds of sickness During my forty-five years of practical experience I have cured under guarantee the following diseases of male and female Rheumatism, Catarrh, Asthma Heart Trouble and all Chronic Sickness, Skin, Liver Complaint, Piles, Old Wounds, Swolen and Stiff Joins Contracted Muscles and all Special Nervous Diseases Office hours, 9 to 12 a m, 3 to 6 p m.
305 Sierra St., Reno, Nev.

Hotel Dalton
First-Class Rooms, Well Furnished and Pleasant Central Location.
Dining Room and Bar in Connection.
Rates by the Day or by the Week.
W. E. DALTON, PROPRIETOR
241-247 Sierra Street

Drugs
A complete line of pure drugs. Prompt and efficient service. Prescriptions carefully compounded.
S. J. Hodgkinson
VIRGINIA STREET.

The Pyramid Saloon
WORKINGMEN'S RESORT
Laborers furnished on short notice.
Restaurant in connection.
Rooms 25c
Phone 597
O. E. BILBEE, PROP.

Nevada Plating Mills Co.
A. SPENCER
President and General Manager
Lumber and House Furnishing Materials, Turning, Scroll Sawing, Etc.
With all modern machinery we are prepared to turn out first-class work at reasonable rates promptly Mill and yard north of N.C. O. shops. Office Rooms 7-8 Ryland-Levy Bldg

Farmers & Merchants National Bank of Reno
RENO, NEVADA.

WHAT ARE BANK MONEY ORDERS?

We take this method of calling your attention to Bank Money Orders, a new feature in banking which we are introducing You will find them the most convenient as well as the safest and cheapest way of sending small amounts of money to other cities in payment of bills, subscriptions to papers, etc. They are absolutely safe and are

PAYABLE EVERYWHERE.

You do not have to write out an application for them, and you get a receipt for each one purchased. Should an order be lost, you are not required to give a bond and wait six months for a duplicate, but the bank will issue you a duplicate whenever the original is lost or destroyed. The cost is much less than either Postoffice or Express Orders, and they are not discounted when paid. Orders are issued for any amount from One Cent to One Hundred Dollars.

BANK MONEY ORDERS
SAFEST, SIMPLEST, CHEAPEST, BEST
COMPARE THE COST.

Postoffice and Express Orders Cost:		Bank Money Orders Cost:	
$2 50	03 cents.	$2.50	03 cents.
5.00	05 "	5 00	03 "
10.00	08 "	10 00	05 "
20 00	10 "	20 00	05 "
30 00	12 "	30 00	05 "
40 00	15 "	40 00	10 "
50 00	18 "	50 00	10 "
60 00	20 "	60 00	10 "
75 00	25 "	75 00	10 "
100.00	30 "	100 00	15 "

We save you money, and guarantee you from loss.

Some say that there is something in luck, charms, spells, etc., but we believe business counts, integrity and hustle are all that business. We have a very large list of property on hand from which to choose and we can suit you in a home, an investment or a business. Call in and let us show you. If you have property to sell or trade we are the boys that can sell it for you. Our business has increased phenomenally during the last month but we can handle more without injustice to any of our customers.

Mining Stocks Bought and sold.

Valley Realty Company
The Hustlers
134 Commercial Row Phone 841

The Nye & Ormsby County Bank
RENO, TONOPAH, GOLDFIELD, CARSON AND MANHATTAN

PAID UP CAPITAL, $500,000. SURPLUS, $152,000

Interest Paid on Time Deposits. Domestic and Foreign Exchange and Letters of Credit Issued.

OFFICERS—Frank Golden President, E M Ryan, Vice President, J J McQuillan, 2nd Vice-President, Arthur G Raycraft Cashier F B Spriggs, Reno, Geo W. Cornine, Carson, A T Titus Tonopah, W. T. Virgin, Goldfield, and R B Meder, Manhattan Assistant Cashiers
DIRECTORS—D M Ryan, M L McDonald Jas G Sweeney, Thomas Kendall, J J McMillan, B. T Edwards, F. G Newlands, A D Nash, L L Patrick, Frank Golden and Neil McLean

H. G. BRANNEN
BROKER
Member Reno Stock and Bond Exchange.
Stocks and Bonds Bought and Sold on Commission
Phone 1221
Room 409-412, Clay-Peters B'ld'g Reno, Nevada

Reno Stock Brokerage Co.
Bankers and Brokers
LISTED AND UNLISTED STOCKS BOUGHT AND SOLD.
INFORMATION FURNISHED REGARDING NEVADA MINES.
PROMPT SERVICE.
Bedford-McNeil Code—Phone 430 232-234 CENTER ST.

H. W. YOUNG,
Chemist and Assayer
Completely equipped plant for Fire and Wet Assays and all classes of Analytical Work
PHONE 1216 BASEMENT BANK OF NEVADA

F. M. CROCKER OSCAR J. SMITH.
F. M. Crocker & Co.
BROKERS
MEMBERS RENO STOCK EXCHANGE
Orders for the purchase or sale of Nevada Stocks Solicited
ROOM 8, 204 VIRGINIA STREET RENO, NEVADA

"THE WILSON"
New, clean and modern. Central location. Service first-class. Every convenience to patrons. Hot lunches day and night. Bar and Grill on ground floor.
24 East Second St. WM. WILSON, Prop.

CLASSIFIED ADVERTISEMENTS

NOTICE—All classes of legitimate advertisements not exceeding four lines inserted for 50 cents a week.

ANSWERS TO WANT ADS

Answers to the following addresses remain uncalled for at The Journal office:

G. F. A.	M. B.	H. E. A.	X. Y.
Diamond	B.	B. V. K.	H.
F. M.		X. L.	W. J. K.
T. C. S.		Bestill	W. A.
J. H.		M. J.	R. H.
M. R. C.		G. T.	C. W. Willard

HELP WANTED

WANTED—A middle aged lady to take care of aged invalid lady and her home. Address P. O. Box 874, Reno, Nev. a16w

WANTED—Young ladies to work in store. One cashier, one wrapper and three experienced sales ladies. Good pay. Apply Manager Palace Dry Goods House. a16tf

WANTED—Two first class painters; wages $5 a day; none but union men need apply; John Barrett, 4th and Peavine St. a13w

WANTED—Good waitress. Apply Walstab Hotel, Sparks. a16w

WANTED—Lady to keep house for one girl and father. Apply 624½ Eureka Ave. a16

WANTED—Chambermaid at Overland hotel. Apply immediately. a16

WANTED—Lady for general housework. Apply at 760 N. Virginia St. a14w

WANTED—Young girl to work in People's Hospital. a14w

WANTED—Men everywhere; good pay, to distribute circulars, adv. matter, tack signs, etc., no canvassing. Address National Distributing Bureau, 100 Oakland Bank Bldg., Chicago, Ill. a13w

WANTED—A good steady man to drive a transfer wagon; one who understands horses and has some knowledge of city. Good wages to right party. Call at 101 Vine St., corner 1st. a12w

WANTED—A nurse girl or girl for general housework. Apply 804 West Second St. a12

WANTED—Girl to take care of rooms. Good wages, room and board. Monroe house, 752 North Center St. a10

BOY WANTED—Boy about 16 years old to work in drug store. Apply Reese & Duncan, Thoma-Bigelow Bldg. a11w

WANTED—Cashier and experienced salesladies at Mott's Bazaar. a9w

WANTED—Dining room girl at Golden Eagle Hotel. Call at once. Good wages. a7w

WANTED—A girl to do general housework. Good wages. Apply 515 W. 4th St. a9w

WANTED—A housekeeper to care for man and daughter, nine years of age. For further particulars inquire at 640 Eureka Ave., during the noon hour or after 6 p. m.

MEN to learn barber trade, few weeks required; wages paid while learning; particulars free. Moler's System College 62 E 1st South St., Salt Lake City, Utah. m24m

WANTED—a young or middle aged woman to cook in family. Good wages to right party. Phone 227 or Box 538. f10tf

SITUATIONS WANTED

WANTED—Two ladies wish work as chamber maid or housework. Call Vendome House, Room 38. a16w

WANTED—A lady with a child two years old, desires position to do house work. Address J. R. P., in care of Journal or phone 979. 13

MOTHER and daughter wishes place to cook for mining camp. Address Mrs. C. Hansen, Gen. Delivery, Reno. a13w

WANTED—By two experienced miners and first class lady cook, position in mining camp. Address R. L. T., 526 Sierra St. Reno, Nev. a14w

SITUATION WANTED—Practical nurse wants position. Address R. H., this office. a12w

A WOMAN wishes work by the day, washing, ironing or house cleaning. Call at 655 N. Virginia St., 4 o'clock afternoon. a16w2

WANTED—Good paying situation in small town or camp, by colored man and wife; longer job better pleased; Robert Orr, 221 Chestnut St. Phone 783. a1tf

EMPLOYMENT OFFICES

INTERNATIONAL EMPLOYMENT AGENCY will furnish any amount of labor for railroads, mines, etc. Con Anargyros, 238 E. Commercial Row. a9tf

RENO EMPLOYMENT AGENCY—C. D. Virgilio, 123 Commercial Row, will furnish all kinds of help for railroads and mines. Phone 620. d1tf

JAPANESE EMPLOYMENT OFFICE—All kinds of labor furnished at short notice. R. Kako, proprietor, 219 Peavine. Phone Main 850. m1tf

FURNISHED ROOMS

FOR RENT—A furnished front room, 420 Moran St. a16w

FOR RENT—A nicely furnished front bedroom close in; to quiet respectable man; 530 North Virginia St. a16w

ROOM FOR RENT—Nicely furnished front room with private family suitable for one or two gentlemen with references. Call at 332 W. 4th St. a13w

FOR RENT—Furnished suits with bath suitable for two gentlemen, 505 W. 4th St. a16w

FOR RENT—A large nicely furnished front room, also a smaller room for a gentleman; 429 Nevada St. a16w

FOR RENT—Furnished rooms, modern, with or without board, conveniently located, for saw mills and engineering works; 603 Surprise Valley road. a13

FOR RENT—Furnished rooms. Apply 518 S. Virginia. a13w

FOR RENT—One or two furnished rooms at 425 West First. a10w

FOR RENT—One furnished housekeeping room. Apply 642 Lander St. a10w

FOR RENT—Nicely furnished front bed room for gentleman; handy to car. Inquire 1030 W. Second St. a10w

RENO TURKISH BATHS—Nice rooms, clean beds. Corner 6th and Sierra St. Phone 1300. a7tf

GOLDEN EAGLE—Only family hotel in Reno, American and European plan; elegant rooms, day 50 cents, week $2.00 up; meals, 25 cents; hotel refurnished with comforts of a home; Sierra st. J. H. Bridges, proprietor. j9tf

THE VENTURA HOTEL—427 Peavine St.; 100 outside, sunshiny rooms at 50 cents. The best board and lodging and most reasonable rates in the city. Positively the best 25 cent meal in the state. Transient rates from $1.00 per day up. Six free baths for our guests. First class bar in connection. We specially desire the patronage of union men. ELKINS BRO., Props. f20m

WANTED—TO RENT

WANTED—Two or three furnished rooms, either with or without board or rooms for light housekeeping. C. B. N., care Journal. a16w

WANTED—3 or 4 furnished rooms or cottage. Must be desirable; adults. Address F. A. M., this office. a14w

WANTED—To rent, six or seven room modern house, unfurnished. Close in. Rent no object. Address H. 42, this office. a13w

WANTED—A 4 or 5 room dwelling or rooming house, furnished or unfurnished. Address Mrs. R. W. B., care Journal. a11w

WANTED—Small furnished house or two or three housekeeping rooms. Must have bath and electric lights. Address stating terms to A. M., Journal office. a10tf

WANTED—Before May 1, a 5 or 6 room house. E. J. Lake, room 4, 218 N. Virginia St. a6tf

WINDOW CLEANING

BEST IN RENO—Window and house cleaning. Joe Brown Company. Phone 734. Office 227 Virginia Street. d26tf

Want a "Hustling" Salesman?

Would a good live solicitor make your business more profitable? Then you can well afford to use Journal "want ads" to secure one.

WANTED—MISCELLANEOUS

WANTED—Information as to night and place of meeting of T. F. B. in Reno. Address J. W. L., Journal office. a13

WANTED—5000 teeth to fill by Dr. C. T. Starr, dentist, 30 E. Second St. Workmanship guaranteed. a16w

WANTED—To borrow $4400 on good real estate in Reno as security. Address D. K., this office. a13w

FOR RENT

FOR RENT—A cabin with two large rooms furnished or unfurnished, papered, new, chicken yard; 227 Maple St. a16w

HOUSE TO RENT—Five room modern cottage nicely furnished, electric lights, hot and cold water and bath. Furniture of same for sale. Address M. R. C., Journal. a13w

FOR RENT—The old Swift warehouse on railroad switch. Inquire office Welland Brewery, Ralston St. f9tf

FOR RENT—Five room unfurnished cottage, opposite court on State St., bath, pantry. Apply law office. Albert D. Ayres, Journal block. a12w

FOR SALE—REAL ESTATE

$2700 buys a nice home with barn and two large lots, one corner lot; orchards; all well fenced: 904 W. 7th. a16w

FOR SALE—A good five room cottage pleasantly located on three nice large lots, four blocks from south side school. Inquire 137 S. Virginia St. a16w

FOR SALE—Fine house and two lots. Best location in Ely. Inquire A. J. H., Journal office. a10w

FOR SALE—
One strictly modern, new 5-room cottage, large lot, beautiful location South Side.
One strictly modern new 6 room bungalow in same location.
Fine residence lots near river in west part of city; graded streets and cement walks.
Will build houses to suit. Easy terms.
W. R. GILBERT,
621 Lander St., or Gen. Delivery.
Office 228 N. Center. a7tf

FOR RENT OR SALE—The Mountain View Hotel, Verdi, Nevada; or will rent dining room and kitchen. Address E. Lachapelle, Verdi, Nev. j12tf

HOTEL FOR SALE—Without question the finest hotel property in Nevada; house of 50 rooms, elegantly furnished and surrounded by beautiful grounds containing 2 acres; fronts on three of Reno's best streets as follows: 4th St., 300 feet; Lake St., 250 feet; Center St., 200 feet; great chance to subdivide; lots will pay entire purchase price, leaving all room required for hotel; now doing a prosperous business and sole reason for selling is owner's wish to retire; one-half of purchase price must be in cash; easy payments for balance; this property has 700 feet frontage. Address MRS. J. DONAGHY, Reno, Nev. s7tf

FOR SALE—New Home, Domestic and White sewing machines; all makes rented and repaired. J. S. Elstner, 260 North Virginia, Corner Fourth. Phone Main 1099. m23tf

FOR SALE—The Diamond Mineral Water wagon and two tanks. For particulars inquire at 839 West Sixth St., or of the man driving the wagon. f19tf

FOR SALE—A fine 20 horse power Oldsmobile. Apply to W. O. Thomas, Overland Cafe. f7tf

A FEW lots in Fairfield Heights left at $200 each and upwards; also in Park View tract. Overland Realty Co., formerly Hibbard & Turner, opposite Depot, Reno. a14w

GOOD agricultural land near Reno under ditch, at $100 per acre, on Hibbard & Turner Heights. A good investment. Overland Banking Realty Co., opposite Depot, Reno. 11

GARDEN and alfalfa land, near Reno, $200 per acre. A good home for all. Overland Realty Co., formerly Hibbard & Turner, Overland Bldg, Reno. a14w

FOR SALE MISCELLANEOUS

FOR SALE—One typewriter; first class condition, cheap. Call at Truckee Clothing store, 27 W. 2nd St. a16w

FOR SALE—A good driving horse suitable for family; also a set harness and spring wagon; will sell cheap. Call at 904 W. 7th St. a16

FOR SALE—Oak dining table and small cook stove. Call 244 West St. a14w

NEW rubber tired buggy and horse suitable for lady, for sale. Inquire at 41 West Liberty street, city. a13w

FOR SALE—A square piano, at your own figure. Call Thursday or Friday afternoon, over Reno Steam Laundry, Plaza St. a12w

FOR SALE—High grade piano and one Angelus Piano Player, only in use a short time; in A 1 condition. Call at 220 Virginia St. a10w

BANTA herd of shorthorns, pedigreed bulls for sale. Herd headed by King Spicy XXVIII, no fancy prices. Call at Banta ranch or write to W. C. Short, manager. Box 715 Reno, Nevada. a10tf

POTATOES FOR SALE. 441 North Virginia street. Plant in April, cover with straw to protect from frost; you will raise early market potatoes. Building stone for sale. a3w2

FOR SALE—Maps of the mining districts. Showing the surveyed mineral locations in the following places: Wonder, Seven Troughs, Manhattan, also guide map of Nevada and handbook on "How to Locate Mining Claims." Porteous Decorative Co., 135 Va. St. Reno.

LOST

LOST—A Dresden ribbon belt, with gold carved belt buckle set with two emeralds. Finder return to Journal and receive reward. a16w

LOST—Dark grey check pony jacket. Trimmed in straps and large buttons. Lost while driving a week ago. Finder please return to Journal office and receive reward. a16w

LOST—One sorrel mare with halter; one white horse, barbed wire cut on front foot; one bay mare, branded N on left thigh. Liberal reward. Tom Litch. a12w

LOST—Eastern Star pin between Masonic Temple and corner 8th and Sierra St. Valued as keepsake. Finder please return to Humphrey Supply Store and receive reward. a11w

LOST—Original note for $6000, dated November 3, 1905. Finder return to Journal office and receive reward of $50. a11w

STRAYED—Bay horse about eight years old, weight about 1200. Return to Reno Steam Laundry and receive reward. a11w

LOST—Lady's tan leather bag or satchel, on Sixth street between Nevada Engineering Works and Nevada St. Liberal reward to finder. Please return to 345 Walnut St. a11

LOST—One 500 foot surveyors steel tape, a liberal reward will be paid for return of same to C. H. Stoddard. a10w

LOST—Breast pin, round, set with amethyst and pearls. Finder leave at Journal office and receive $5 reward. a10w

MISCELLANEOUS

NOTICE—Window curtains done up and carpet and rug weaving. Inquire at 428 Ralston St. Phone 1054. a16w

W. P. STEWART, the reliable piano and organ tuner and repairer is receiving orders at Hers Bros. jewelry store for a short time only. a14w

RUBBER TIRE WORK—Only one in state. Full stock always on hand. Al work guaranteed. Carriage and auto painting. The Werner Carriage Co., Inc., 318 Mill St. Phone 414. Reno, Nevada. a13w

WE will sell stock and give good position to one man that can invest some money. Our reference, Banks of Reno or San Francisco. Bring your attorney with you to investigate manufacturing proposition, under laws of Nevada. Address G. R., this office. a13

HAIR SPECIALIST, facial massage, manicuring, also hair work done. Dr. E. E. McLean's hair preparations; creams sold; 227 N. Virginia St. Tel. 1226. a12tf

WANTED—A party with $5000, to manufacture and push an invention. Costs $12.50 to manufacture and sells for $75. No limit to the number that can be sold. This is a sure winner. A thorough investigation will be given to any one that means business. This offer is for one week only. Apply at this office for inventor's address. A. E. H. a12w

A CAPABLE local manager to represent manufacturing corporation. Exclusive contract. Address W. F. A. Co., 1605 Gough St. San Francisco. a11w

WANTED—Bids on brick dwelling. Plans and specifications can be seen at the office of Woodward & Comstock, 41 E. 2nd St. a11

FOR your spring outfit, suit, shoes, hat, attend the consolidation sale at Mens Wardrobe, 220 Virginia St. Pickett Atterbury Co., Inc. a10tf

WASHING done at home. Will call and deliver. Mrs. J. R. Eggendorfer, 506 W. 5th. a9

MAN, 40 years of age, wishes to marry woman 30 or 35, one that is a good cook and housekeeper, and is willing to live in the country. No triflers answered. Address M. S. W., Journal office, Reno, Nev. a9w

LADY wishes any kind of work by the day, no washing. Mrs. C. A. Kennon, 425 1st. a9w

AGENTS WANTED—Men and women making $10 to $25 a day selling our embroidery goods. No capital or experience required. Write for samples and exclusive agency. U. S. Embroidery Works, Omaha, Neb. a6m

JOHN WALKER—If John Walker who once lived near Oakdale, Stanislaus County, California, will place himself in communication with Messrs. Minor & Hawkins of Modesto, California, he will hear of something to his advantage. a2tf

RENO NURSERY—The leading varities of fruit, shade and ornamental trees. Also large assortment of monthly roses and climbing vines. 528 Humboldt St. Telephone 1217. f21tf

THE world moves, so does Hale's Transfer & Storage Company; baggage and furniture movers, packers and shippers. Office, Clarendon Hotel opposite Depot. Phone Main 30. a25tf

J. H. WILLS, Real Estate Agent and Mining Broker, office near Conroy Hotel, East Auburn, California. Ranches, houses and lots, mining property for sale. Now is the time to buy in Auburn. Write me what you want in this line and I can accommodate you. m16m

FOR the best stock and poultry food, try Wilbur's, an elegant premium with the food and satisfaction guaranteed. E. Lent's, 30 West Commercial. m14tf

FERTILIZER—Good manure suitable for lawns; will deliver for $1.25 per load. Send orders to C. O. D. Wood and Coal Co. Phone 557. f15tf

HAVE your feet treated for corns, callouses and ingrowing nails by expert chiropodist at Phoenix Turkish Baths, basement Bank of Nevada Bldg., 247½ Virginia St. f14tf

MONEY TO LOAN

THE CITY LOAN CO., 227 Virginia Street. Phone Main 42, is the recognized bank of the wage-earner; it advances its funds to all reliable salaried employes just on note returnable in eas yweekly or monthly payments to suit the borrower; get our rates and terms if in need. Collateral Loans will also be made on pianos, etc., to those not earning wages or salary. tf

SECOND HAND

JUST PHONE 991 for Nevada Junk Company. We pay the highest price for all kinds of junk; if you want to buy or sell anything call at 254 Lake or phone 207.

SECOND-HAND CLOTHING—If you wish to buy or sell new or second-hand clothing, call at the Truckee Clothing Store, 27 West Second Street, O'Connor block. Highest Prices paid for second-hand goods of all kinds. Phone, 985. m30tf

LEGAL ADVERTISEMENTS

NOTICE TO CREDITORS

Notice is hereby given that Frank Pedercini was duly appointed executor of the estate of G. Pedercini, deceased, by order of the Second Judicial District Court, of the state of Nevada, in and for Washoe county, on the 30th day of March, 1907, and thereafter duly qualified as said executor.

All creditors having claims against said estate are required to file the same with proper voucher, and statutory affidavit attached, with the clerk of the court within the time required by law so to do after the date of the first publication of the notice.

FRANK PEDERCINI,
Executor of the estate of G. Pedercini.
G. W. SHUTTER-COTTRELL,
Attorney for Estate.
Room 1 and 2, No. 227 Virginia St. Reno, Nevada. a11m

Notice of Dissolution Co-partnership

The copartnership heretofore existing between M. Clink and C. Aronson as Clink & Aronson at No. 15 East Second street in the city of Reno, state of Nevada, is dissolved this 13th day of March, 1907, by mutual consent. M. Clink succeeds to all the business of said copartnership and to have the right to collect all bills and accounts due Clink and Aronson; and said M. Clink agrees to pay all debts of said firm and will hereafter conduct and carry on the business heretofore carried on by said Clink & Aronson.

Dated March 13, 1907.
Signed,
M. CLINK,
C. ARONSON.
m15w3

DISSOLUTION OF PARTNERSHIP

Notice is hereby given that the partnership business heretofore existing between E. F. Lent and E. K. Hansen, doing business under the firm name and style of Lent and Hansen, in the harness and saddle making business, at Reno, Washoe county, Nevada, and at Lovelock, Humboldt county, Nevada, is this 11th day of February, 1907, dissolved by mutual consent, E. K. Hansen retiring from the Reno business. All accounts due the late firm at Reno, Nevada, are payable to E. F. Lent, all outstanding accounts against Reno business are to be paid by E. F. Lent. Mr. E. F. Lent retiring from the Lovelock business, all accounts due an payable to the Lovelock business are payable to E. K. Hansen, and all bills against the Lovelock business are to be paid by the said E. K. Hansen.

E. T. LENT
E. K. HANSEN.
Reno, Nevada, February 11, 1907. m27w3

BIDS OR PROPOSALS WANTED

Notice is hereby given that the trustees of Reno School District No. 10 are hereby authorized and offer for sale One Hundred Thousand ($100,000) dollars of five per cent fifty year bonds of said district, sixty thousand ($60,000) of said school bonds to be delivered on or before June 1st, 1907, and forty thousand ($40,000) dollars to be delivered January 1st, 1908. Said bonds to bear five per cent interest per annum, from date of issuance of said bonds, interest payable semi-annually. Said bonds and interest to be payable at the office of the County Treasurer at the Court House, in Reno, Nevada. One two thousand dollar bond to become due and payable January 1st, 1908, and one two thousand dollar bond to become due and redeemable annually thereafter. All bids for bonds must be sealed and addressed to the Clerk of said Board, at Reno, Nevada, and endorsed upon the envelope so as to indicate the character of the contents. All bids must be in the hands of the Clerk on or before 1 o'clock p. m., Saturday, May 4, 1907.

The said school board reserves the right to reject any or all bids.

M. R. WALKER, Chairman.
H. B. MAXSON, Clerk.
A. NELSON,
A. W. CAHLAN,
C. H. BURKE,
Trustees of Reno School District No. 10.
Dated Reno, Nevada, March 30, 1907. m31t30

NOTICE OF PARTNERSHIP

State of Nevada, County of Washoe. ss.

We, the undersigned, do hereby certify that we are partners transacting business in this state, at the city of Reno, Washoe county, Nevada, under the firm name and style of Stork & Jacobs, that the names in full of all the members of such partnership are Charles A. Stork and Newton W. Jacobs, and that the places of our respective residences are set opposite our respective names hereto subscribed.

In witness whereof we have hereto set our hands, this February 20, 1907.

CHARLES A. STORK,
Reno, Washoe County, State of Nevada.
NEWTON W. JACOBS,
Reno, Washoe County, State of Nevada.

Subscribed and sworn to before me, this February 20, 1907.

W. D. JONES,
Notary Public.

State of Nevada, County of Washoe. ss.

On this February 20, 1907, personally appeared before me, W. D. Jones, a notary public in and for said county, Chas. A. Stock and Newton W. Jacobs, personally known to me to be the persons described in and who executed the foregoing instrument, and they each acknowledged to me that they executed the same freely and voluntarily, and for the uses and purposes therein mentioned. In witness whereof I have hereunto set my hand and official seal the day and year in this certificate first above written.

W. D. JONES,
Notary Public.
m29w4

NOTICE TO CREDITORS

In the District Court of the Second Judicial District of the State of Nevada, in and for the County of Washoe.

In the matter of the estate of Thos. P. McDonald, deceased.

Notice is hereby given that the undersigned was on the 23d day of February, A. D. 1907, appointed and qualified by the above entitled court as administratrix of the estate of Thos. P. McDonald, deceased.

All persons having claims against said estate are required to file the same with the the proper vouchers and statutory affidavit attached, with the clerk of the court within three months from the date of the first publication of this notice.

Dated February 23, A. D. 1907.
MARY MARGARET M'DONALD.
Administratrix of the estate of Thos. P. McDonald, deceased. f24tf

ASSESSMENT NOTICE

Orr Ditch and Water Company location of property, Washoe County, Nevada. Place of business, Reno, Nev.

Notice is hereby given that at a meeting of the board of directors of the above named company held on Friday, April 5, 1907, an assessment (No. 7) of fifteen cents per share was levied on each and every share of the capital stock of said company, payable immediately in United States gold coin to the treasurer, the Washoe County Bank. Any stock upon which the assessment shall remain unpaid on Monday, May 6, 1907, shall be deemed delinquent and will be advertised for sale at public auction, and unless previously paid, will be sold by the secretary at the office of said company, on Thursday, the sixth day of June, 1907, at 3 p. m. of said day, to pay the delinquent assessment, together with costs and expenses of said sale.

By order of the board of trustees.
(Signed)
C. GULLING,
Secretary.
a7td.

NOTICE

Department of the Interior, Land Office at Carson City, Nevada, March 15, 1907.

Notice is hereby given that Emma J. Williams of Washoe County, Nevada, has filed notice of her intention to make final five year proof in support of her claim, viz. Homestead Entry No. 616, made January 20, 1902, for the SE ¼ NW ¼, SW¼ NE ¼, Section 14, Township 19 N., Range 20 E., and that said proof will be made before Register and Receiver at U. S. Land Office, Carson City, Nevada, on May 7, 1907.

She names the following witnesses to prove her continuous residence upon, and cultivation of the land, viz:

Charles C. Jones, of Reno, Nevada; Edgar W. Sim, of Truckee, California; James Gault, of Reno, Nevada; James H. Gault, of Reno, Nevada.

Date of first publication, March 17, 1907.
LOUIS J. COHN,
Register.
m17td

INSURANCE ANNUAL STATEMENT

New York Life Insurance Company, 346 Broadway, New York.

Company has no capital stock; it is a purely mutual company.

Assets	$474,567,672.94
Liabilities, exclusive of capital and net surplus	$474,567,672.94
INCOME	
Premiums	$82,363,736.80
Other sources	18,538,441.91
Total income, 1906	$100,902,178.71
EXPENDITURES	
Paid policy holders	$44,971,418.39
Other expenditures	14,358,784.14
Total expenditures, 1906	$59,330,202.53
BUSINESS, 1906	
Risks written	$180,319,382.00
Premiums thereon	8,436,356.77
Losses incurred	25,969,176.00
NEVADA BUSINESS	
Number and amount of risks written and paid for; No., 258	$698,923.00
Premiums received	$140,801.12
Losses and claims paid	28,068.14
Losses and claims incurred	49,658.14
No. and amount of paid for policies in force Dec. 3, 1906, 1482 for $	854,205.00

S. M. BALLARD,
Secretary.
a7w

NOTICE TO CREDITORS

In the Second Judicial District Court of the State of Nevada, in and for the County of Washoe.

In the matter of the estate of D. W. James, deceased.

Notice is hereby given that the undersigned was on the 6th day of April, A. D. 1907, appointed and qualified by the above entitled court as administratrix of the estate of D. W. James, deceased.

All persons having claims against said estate are required to file the same with the proper vouchers and statutory affidavit, with the clerk of the court within three months from the date of the first publication of this notice.

Dated April 6th, A. D. 1907.
ANNA J. JAMES.
Administratrix.
O. H. Mack,
Attorney for the Estate.
Date for first publication April 7, 1907. a7w4

NOTICE

In the Second Judicial Court of the state of Nevada, county of Washoe.

In the matter of the estate of Philippine Mitchell, an incompetent person.

Notice is hereby given that James Mitchell having filed in this court a petition praying for an order to convey the homestead of said James Mitchell and said Philippine Mitchell, an incompetent person; the hearing of said petition has been fixed by said court for Saturday, the 4th day of May, 1907, at ten o'clock A. M., of said day, at the court room thereof, in the court house in the county of Washoe, state of Nevada, and all persons interested therein are hereby notified then and there to appear and show cause, if any they have, why the said petition should not be granted, and an order be made by said court for the conveyance of said homestead by said James Mitchell.

W. A. FOGG,
Clerk.
April 8th, 1907.
Dodge & Barry, attorneys for Petitioner. a9t20

SPECIAL SCHOOL ELECTION.

Whereas, It has become necessary to raise funds for the continuance of the schools of Reno District No. 10 for the ensuing term of ten months;

NOTICE is hereby given in accordance with Section 10, of Article 6, of the School Laws of the State of Nevada, that an election will be held at the High School building on West Street, in the City of Reno, on Saturday, the 27th day of April, A. D., 1907, for the purpose of determining the advisability of levying a special tax, amounting in the aggregate to the sum of approximately $20,000.00 on all taxable property in said school district No. 10.

Said election to be held in conformity with the laws now in force governing the conduct of school elections. It is further ordered that the polls shall be opened at 12 o'clock noon on the day hereinbefore named and shall be kept open until the hour of 6 o'clock p. m. All registered voters of Reno School District No. 10, as shown by the registration at the last preceding general election, shall be entitled to vote, and those whose names do not appear on such register, but who are entitled to vote in accordance with the provisions of Sections 6 and 7, of Article 5, of the School Laws of the State of Nevada, may apply to the clerk of the board for registration. By order of School Trustees of Reno School District No. 10.

M. R. WALKER, Chairman.
H. B. MAXSON, Clerk.

MISCELLANEOUS

SOUTHERN PACIFIC

Reduced Round Trip Rates To EASTERN POINTS From RENO, NEVADA

Correspondingly low rates for all NEVADA POINTS

Omaha, Kansas City	$60.00
St. Louis, Memphis	67.50
St. Paul, Minneapolis	70.00
Chicago, Duluth	72.50
Washington, Baltimore	107.00
Philadelphia	107.50
New York	108.50
Boston	109.50

DATES OF SALE

May 20 and 21; June 6, 7, and 8; July 3, 4, and 5; Aug. 8, 9, and 10; Sept. 11, 12 and 13.

RETURN LIMITS: 90 days from date of sale; except tickets sold in June, limit Oct. 15, '07.

Further information on application.

A. H. PETT, T. P. A., Reno. E. W. CLAPP, D. P. A., Reno

A Delicious Drink! Baldwin's Apricot Brandy

Frank Bros. Co., Sole Agents, Reno, Nev.

—THE— RIVERSIDE

Nevada's only strictly first-class hotel. Large sunny outside rooms, every convenience and best of service. Hot and cold water. Return call bells. Table unexcelled.

South Virginia St., on the banks of the Truckee.

H. J. GOSSE, Prop.

MONEY LOANED On Diamonds, Watches, Jewelry, Guns and Pistols, from $1 up.

UNCLE BEN 249 Virginia St.

Reno Mill and Lumber Co.

Phone Main 105

Lumber and Building Material. All Classes of Fine Mill Work

E. 4th Street Reno, Nev.

The Del Monte

Phone 1063

One mile from Reno on Sparks road. Every convenience and courtesy extended the traveling public. Music nightly. Nice furnished rooms. Best of wines, liquors and cigars. Cold lunches.

Wieland's Park

The popular family resort. An ideal place to spend an afternoon or evening. Fare from Reno or Sparks 5 cents. All kinds of drinks and lunches served. Concert every Sunday afternoon and evening by Prof. J. V. Enquist's Orchestra of San Francisco. After concert social dance. Admission free.

HARRY BADER, Prop

A. I. Smith P. Mans

The Elite

Phone 381

Bohemian Beer on Draught

MISCELLANEOUS

There is No Advertising

In what we print—it's simply what happens in our business system. Read this as you would an article of news. Be curious—doubt us. Give us a trial order and satisfy yourself. You know what good laundry work is.

PHONE 371.

TROY Laundry Co.

LOUVRE LACEY

Reno's Popular Resort

Latest music, finest Liquors and complete line of best cigars.

STOUT & MILLER
Reno, Nevada.

Dr. Thompsons' ELECTRICAL DENTAL PARLORS

CROWN AND BRIDGE WORK $5.00 UP

Gold Fillings ....$1.50 up
Silver Fillings.........$1.50 up
Cement Fillings 50c

FULL SETS OF TEETH $10.00 UP.

HOURS—9 to 12 a. m., 1 to 5 and 7 to 8 p. m. All other engagements by appointment

17 E. Second Street

The Oberon

RENO'S POPULAR RESORT

Strictly First Class Saloon
Our line of cigars consists of all the popular brands. Complete assortments of case goods. Special attention given to mixed drinks.

Latest Music every Evening by the Finest Orchestra in Nevada.

Wacker & Co., Props.

IN SAN FRANCISCO EAT AT **Thompson's**

1727 O'Farrel St.
(Near Filmore)

The leading Grill. Strictly first-class. 50 private rooms for ladies and escorts, open all night. Conducted by "Jack" Thompson, originator of the Eddy Street "OYSTER LOAF."

—RENO— Creamery Butter

BEST IN THE WORLD.

Manufactured in Reno from the finest cream shipped in daily from surrounding valleys.

HAVE YOU TRIED IT?

If your grocer does not keep it, telephone 1109.

Factory, Cor. 6th and Sierra Sts.

I. W. HARPER KENTUCKY WHISKEY

For Gentlemen who cherish Quality.

Groceries

A complete stock of the best groceries fruits, and vegetables the market affords. Phone 800.

Coffin & Larcombe

317 SIERRA STREET

SURVEYORS

C. E. MUELLER, C. E.
Location Claims Surveyed and Mapped
Rooms 6 and 7, Bank of Nevada Building, Reno, Nevada.

W. D. ARNETT & CO.
Reno, Nevada.
ASSAY
Mining Engineers, Metallurgical and Chemical Labatory, U. S. Deputy Mineral Surveyor. Umpires. Controls.

BOOKER, PHILBRICK & FENNER
CONSULTING MINING ENGINEERS.
U. S. Deptuy Mineral Surveyors.
Rooms 4-5, 218 N. Virginia Street, Reno, Nevada.

R. S. RANKIN
Civil and Mining Engineer
23 East Second St.
Telephone Main 904 Reno, Nev.

ATTORNEYS

S. McDOWALL
Attorney and Counsellor
Formerly of Leadville and late of Salt Lake City. Rooms 2 and 3, State Journal Building, Reno, Nevada. Mining and corporation business a specialty. Will act as Statutory Agent of foreign corporations on reasonable terms.

H. R. COOKE ALBERT D. AYRES
COOKE & AYRES,
Attorneys-at-Law
Office in Journal Block, Rooms 4-5-6, Reno, Nevada. General practice in all courts. Phone 465.

W. E. F. DEAL
Attorney-at-Law
Care of Bradstreet Company, 4th Floor Kohl Building San Francisco, California, and Bank of California Bldg., Virginia City, Nevada.

DODGE & KNIGHT,
Attorneys-at-Law
Clay Peters Building, Reno, Nevada.

L. E. C. HINCKLEY,
Attorney-at-Law
Corporation and mining law a specialty. Rooms 215-213 Clay Peters Building. Phone 1149, Reno, Nevada.

T. F. MORAN,
District Attorney
Of Washoe County, has moved his office to the Courthouse on Virginia street, where he will continue his practice as before. P. O. Box 723. Phone 575.

VETERINARIN

DR. I. W. O'ROURKE, M. R. C. V. S.
Nevada State Veterinarian
Office and Residence—
867 South Virginia St., Reno, Nevada.
Phone 764.

DENTISTS

DR. J. C. HENNESSY,
Dentist
Clinical Instructor College of Physicians and Surgeons, San Francisco. Office Second and Virginia Streets. Hours 9 a. m. to 12 m. and 1 to 5 p. m.

PHYSICIANS

D. ANGUS SMITH, M. D.
Physician & Surgeon
Masonic Temple Rooms 4, 5, and 6 Phone, day or night, 73. Hours 8:30 to 10.30 A. M., 1 to 3 P. M. and 7 to 8 evenings.

SHORTHAND AND TYPEWRITING

M. F. JONES
Public Stenographer
Will also act as secretary for mining or other corporations. Office, Room 9, Masonic Temple.

FOR GREGG, PITMAN AND TOUCH SYSTEM OF TYPEWRITING
—GO TO—
EFFIE M. SCRIBNER, O'Connor Bldg., W. 2d Street

ARCHITECT

Wm. A. JONES
Architect
Room 2, Over Farmers & Merchants Bank.
Office Hours:—11 to 12 A. M., 4 to 5 P. M.
Reno, Nevada.

UNDERTAKERS

PHONE 639
Fetter & Durrett
Funeral Directors, Embalmers
Embalming for shipment a specialty. Complete stock of caskets and robes. Parlors in New Manning Building, 27 Plaza Street.

PERKINS & GULLING
Funeral Directors
Residence Phone 321. Phone 222.
222-44-46 SIERRA STREET
Near Masonic Hall

EAT AT The Cottage Restaurant Douglass Ave.

Your Spring Toggery

IS HERE IN PLENTIFUL ARRAY

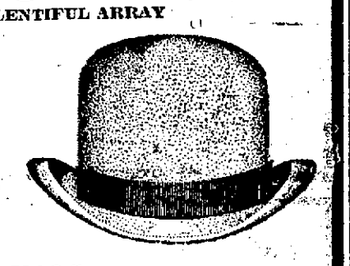

Knox Hats
ALWAYS CORRECT

Stetson Hats
IN EVERY SMART NOVELTY

Beautiful Neckwear
IN ALL THE NEWEST SHAPES AND SILKS

Fancy Vests
NOTEWORTHY FOR THEIR PROPER STYLE AND PATTERNS

High Grade Suits and Top Coats
PERFECT STYLE, FIT AND WORKMANSHIP WE EXCEL AND TAKE PROPER PRIDE IN OUR ELEGANT STOCK OF FANCY SHIRTS, UNDERWEAR, HOSIERY, GLOVES, ETC.

Kuhn's Next Door to Post Office
Smart Shop for Men

APRIL MEANS SPRING AND SPRING MEANS A NEW SUIT

We would like you to look at some of the suits we have received within the past week.

NO PRETTIER FABRICS, NO MORE NOBBY PATTERNS, NOTHING AS CLEVER IN EVERY WAY, HAS EVER BEEN SEEN IN RENO.

All the soft grays for spring, in a dozen different shadigs, are here.

The PRICES Range from $12.50 to $27.50

Nowhere else will you get as good values for the money.

THE NEW STYLES IN NECKWEAR, SHIRTS, COLLARS, SOCKS AND SHOES HAVE ARRIVED. HAVE YOU SEEN THEM? YOU WILL NEED THEM TO COMPLETE YOUR EASTER OUTFIT. LET US SHOW THEM TO YOU.

J. MARYMONT CO.
211 CENTRE STREET RENO, NEVADA

SUIT IS SUIT

BUT—

If we could get 'em made better we would. If we could sell 'em cheaper we would, but we can't; neither can anybody else—and so

If You Don't Buy Suits at
BAKER'S
You Don't Buy Suits Right

MASONIC TEMPLE

Nevada Engineering Works

PATTERNS—Castings of Iron or Brass.
BOILERS—Oil Tanks and Structural Steel.
BLACKSMITHING—Heaviest of Forgings.
MACHINERY—From the smallest parts of an Auto to the heaviest Fly-Wheel or Casting.
You make no mistake by Dealing in Reno instead of the Coast.
Reno is 250 miles nearer to you than any other base of supplies. Try it and See.

NEVADA ENGINEERING WORKS
RENO, NEVADA

HOTEL GOLDEN

Most elegantly appointed hotel in Nevada. Steam heated. Half block from depot. Electric lighted, hot and cold water in every room. Sample room on first floor. Dining room a 'la carte.

AL. NORTH, Prop. Center St., Reno, Nev.

HOTEL McCORMACK

STRICTLY TRANSIENT HOUSE
First Class and Modern Opposite Depot Reno, Nevada

SWITCH AT BROWN'S WAS TAMPERED WITH

At the Hampton Inquest All the Witnesses Agree as to the Fact But They Are Uusable to Say How Or When It Was Done

The Frank Hampton inquest was held yesterday in the office of the justice of the peace. Hampton was the Southern Pacific engineer who was killed in the accident at Brown's on April 8.

There was quite a number of railroad employes present who had been present at the time of the wreck, but none could tell how the switch, leading to the siding on which the collision occurred, was left open. All agreed that the switch was not broken, and that it would have been impossible to have carried the passenger train on the siding withtut either breaking the switch or opening it. All who had looked at the switch a few minutes after the wreck also agreed that it was open and locked at the time.

The inference was drawn that all who testified believed that the switch had been opened and so locked, by someone, between the time the freight engine had coaled and returned to its place tn the siding, and the time the passenger train had dashed upon the siding a little later.

The conductors, brakemen and enginemen who testified all adhered to the same set of facts as previously published in the Journal, but when it came to the expression of a belief or theory as to the vital question—that is, how the switch could have been opened, or by whom—not one had such an opinion, belief or theory.

No verdict was reached in the matter last night, but the jury is to report at nine o'clock this morning.

The railroad's investigation into the cause of the wreck at Brown's station in which Engineer F. C. Hampton lost his life, continues. The officials have arrived at no definite conclusions and do not care to discuss the evidence in the case.

Superintendent Rowlands has been busy almost continuously for the last week trying to fix the blame where it belongs and will continue at the difficult task until something definite has been accomplished.

Mr. Rowlands resents the insinuation that the officials of the company have endeavored to interfere with the holding of an inquest or in any way tried to blockade an official inquiry into the cause of the death of Engineer Hampton.

"The first intimation I had of their wanting to hold an inquest was conveyed to me in a note from Justice Bell Friday afternoon," said Mr. Rowlands yesterday evening. "I immediately notified all the witnesses whom Justice Bell designated that they would be wanted at the justice's court Sunday at 10 a. m., and so advised Justice Bell.

"Late Saturday evening I received a second message from Justice Bell stating that the inquest would be held Monday at two o'clock p. m. and I accordingly notified the witnesses and made necessary arrangements for their attendance. At no time was I ever asked to appear myself.

"In regard to the suggestion that we have intentionally disregarded the law in bringing the body of Mr. Hampton back from the scene of the accident before the inquest, I desire to deny any such intentions. The cause of his death was so apparent we did not deem an inquest necessary. The company is as anxious as any one to know what caused the wreck and will give all assistance possible to any official inquiry. It is clearly to the company's interest to know in order that a repetition of the disaster from the same cause might be averted."

New Town of Stone House Makes a Bid for Popularity With a Rush

Bert Smith yesterday received a letter from a friend in Vernon who states that a new town, called Stone House ,has lately come to the front in the vicinity of Vernon, and the Seven Troughs country generally. The new town is ten miles from Vernon, and has within the past few weeks been the scene of several new and very rich strikes.

The letter which was written on the 12th, states that three stores opened their doors for business there that day, and that a new saloon would be ready to dispense liquids the day following. One group of claims, known as the Silver Leaf, had just been sold for $20,000.

Smith is largely interested in the new camp, having acquired property there, and is consequently feeling much elated over the news.

THE EASTERN MARKETS

NEW YORK, April 15.—Today's rather violent and irregular fluctuations in prices did not alter the general conviction that the current stock market is largely in the hands of professional operators, with the factors of doubt and uncertainty over the future of sufficient force to keep out any large public participation in the trading and to keep a tinge of heaviness in the tone of speculative sentiment.

The bear element among the professionals, evidently flushed with their success towards the latter part of last week, made a vigorous onslaught upon the opening market. The subsequent trading showed the influence of this considerable extension of operations upon the port side, without the dislodging of any important new liquidation. There was a material recovery from the first break but it was not until the needs of the uncovered bears had been substantially met that the dull and uncertain fluctuations were renewed.

Commercial Paper

NEW YORK, April 15—Close: Prime mercantile paper 6 per cent.

Sterling exchange easy, with actual business in bankers' bills at $4.85, 40@45 for demand, and at $4.82, 45@55 for sixty day bills. Posted rates, $4.83 1-2 and $4.86 1-2. Commercial bills, $4.82 1-4.

Money on call easy, 2@1-4 per cent, ruling rate, closing bid and offered at 2 p m.

Time loans dull and irregular; sixty days 3 3-4 per cent, ninety days 4 1-2 per cent, six months, 5 per cent.

Grain and Provisions

CHICAGO, April 15.—Free selling by longs caused an easy wheat market here today.

The close was easy. May wheat opened 3-8c to 5-8c lower at 78 1-2c to 78 3-4c, advanced to 79c and selling to 78 3-8c. The close was at 78 3-4c.

Trading was quiet in the corn pit and in sympathy with wheat. The market closed easier. May corn opened a shade to 1-8@1-4c lower at 47 1-2c to 47 5-8c, sold up to 48c and then declined to 47 3-8c. The close was 1-4@3-8c lower at 47 3-8@1-2c.

Oats closed steady. May opened unchanged at 44c, sold between 43-3-4c and 44 1-8c and closed at 43 7-8@44c.

The feature of the provision market was the selling in pork, which was caused by a decline in hogs. Lard and ribs were dull. At the close May pork was 17 1-2c higher, lard was down 5c and ribs were a shade lower.

Chicago Live Stock

CHICAGO, April 15.—CATTLE—receipts 32,000. Steady to 10c lower. Beeves, $4.20@6.65; cows $1.75@4.80; heifers $2.70@5.30; calves $5.00@7.00; good to prime steers, $5.35@6.65; poor to medium $4.20@5.30; stockers and feeders, $2.70@5.10

HOGS—receipts 48,000; mostly 10c lower. Light $6.45@6.70; mixed $6.45@6.70; heavy $6.30@6.67 1-2; rough $6.30@6.40; pigs $6@6.60; good to choice heavy $6.55@6.67 1-2; bulk of sales $6.60@6.65.

SHEEP—receipts 22,000. Steady to a shade lower Natives $4.40@6.30; western $4.40@6.20; yearlings, $6.75@7.50; lambs, $6.50@8.35; western $6.50@6.75

Western Wool Market

ST. LOUIS, April 16.—Wool, steady, medium grades combing and clothing, 22@26; light fine, 20@21c; heavy fine, 15@17c; tub washed, 29@37c.

Music at meals, quick service, well prepared food, at the Overland

ASK YOUR GROCER FOR Crescent Flour

IT MAKES THE BEST BREAD

Political Announcements
City Election, Reno, Nev.
MAY 7, 1907

For
POLICE JUDGE
CITY OF RENO
C. G. DEGMAN

A SCALPED TICKET CAUSES BUYER TO LOSE HIS RIDE

SO THE S. P. SAYS IN REPLY TO SUIT

Reddin Claims $10,000 Damage For Being Put Off the Train at Sparks But the Railroad Declares He Had Wrong Ticket

According to a complaint filed with the county clerk, a man named J. Reddin, a commercial traveler from Chicago, before his troubles commenced, has been damaged by the Southern Pacific railroad to the extent of $10,000.

His damage, as alleged, resulted in this way: He wanted to make a tour of the west which would embrace Portland and San Francisco, and with the idea of gratifying this desire, bought a ticket from the office of the Atchison & Topeka Railroad Company, and paid for the same, $88.

Apparently, if there is luck in odd numbers, the rule does not apply to the evens, as the trip was not a lucky one. That is, not all of it.

J. Reddin avers in his complaint, that he made the trip, to both the coast cities, and was returning east, when he arrived at Reno. Here he had some business which caused him to lay over, and that when he again started he only got a short distance beyond Sparks when he was asked to sign his name for purposes of identification, which he did, with the result that his ticket was confiscated, and himself ejected from the train in a manner to cause him great humiliation and that his business and that of his employers has greatly suffered since that time by reason of his not being able to resume his journey in time to attend to the business he had been entrusted with.

Yesterday the Southern Pacific, through its attorneys, Mack and Shoup, filed an answer to the complaint which sets up a general denial of all the material facts alleged by the plaintiff, and including the statement that the plaintiff is not the man who bought the ticket and that the man who did buy it signed an agreement that voids the ticket if presented for transportation by other than the party first purchasing it.

The conductor who took up the ticket says that when the present litigant signed the ticket at his request for identification, the signature was entirely different.

Wash Cloth and Towel Sale.

Wash cloths, regular 5, 10, 15 and 25 cent values, this week at 4 1-6, 6 1-4, 8 1-3, and 16 2-3 cents each.

Towels, good crash, 25 cents each, $2.50 per dozen.

Extra Turkish, 75 cent quality, at 62 1-2 cents each. Imported Turkish massage towels (cold bath rubbers), at 75 cents, $1.25, $1.40 and $1.50 each.

THIS WEEK ONLY. Buy them now.

Reese & Duncan's Drug store.
Phone 169. a14tf.

The Ladies of the Century Club with their usual progressive spirit are to give a Bridge Whist and Five Hundred party Thursday afternoon. The object being to raise funds to beautify the grounds around their beautiful club home and to make it one of the most attractive spots in the growing city. It is a worthy object and we trust will be well supported by the ladies of Reno. Admission 50c including light refreshments. Prizes will be awarded. Score cards passed at 2 p. m., sharp. a14t4

Pabst Blue Ribbon Beer contains about the same food values found in bread and eggs—almost the same as those in milk—with this difference in Pabst's favor:

The Pabst Eight-Day Malting Process has made these food substances easily digestible, so they are practically in the form of liquid bread.

Pabst Blue Ribbon Beer instead of making work for the stomach, helps it to work better. Try Pabst by 'phoning for a case.

Reno Wholesale Liquor Store.
315 Sierra St., Reno.
Phone 239.

POLICE BEGIN WAR ON THE VAGABONDS

Hangers-on of the Tenderloin Are to Be Driven Out of Town—Bert Stiner Arrested Yesterday—Judge Richardson Will Cooperate

Bert Stiner, alleged dope fiend, piano player and one-legged assailant of a woman of the tenderloin, was arrested yesterday by the police and charged with living in a house of ill-fame. Striner was not admitted to bail. The woman who was charitable on many other occasions and came to the rescue of Stiner, appeared at the city prison this time for a complaint to place the charge against her protege.

In an effort to rid the city of the element who make their living by taking the blood money from the tenderloin habitues, the police have started a crusade, and they announce that every man suspected of being guilty will be "vagged." Police Judge Richardson will help out with the proverbial thirty-day sentence. A repitition of arrest and conviction, Chief Leeper says, will drive the undesired characters from the city.

THE MONNETTE SUIT.

CARSON CITY, Nev., April 15.—The case of George Simmers, the San Francisco man, against Hayes and Monnette, the two tenderloin that took a million in gold from the property in three months, was argued today in the federal court. Simmers alleged he and Monnette were partners in the mining business, he furnishing the money while Monnette did the prospecting, but that when Monnette secured the Mohawk lease he forgot about the partnership and he now demands one-half of the proceeds from the property. The argument today was in regard to the merger of certain defendants in the suit and the case was taken under advisement by Judge Farrington.

Men's Walkover Shoes, Strong & Garfield's dress shoes and mining boots. Reno Shoe Factory, Second street. m27m

Here's a Hart, Schaffner & Marx

3-button, single breasted suit. Its one of their latest styles and very snappy.

We've a lot of other new styles all made from the finest all-wool fabrics, particularly designed for this season's latest dictations.

Drop in any day and slip on one of our Hart, Schaffner & Marx Coats. You'll be pleased as well as we.

Copyright 1907 by Hart Schaffner & Marx

M. FRANK & CO.
Modern Clothiers and Haberdashers
We give Trading Stamps RENO, NEV.

SALE

GOING OUT OF BUSINESS

Will Remain in Repair Business Only

All stock must be sold at one-half less than cost.

Bicycles new and second hand Sporting goods of all kinds.

Fishing tackle, base ball goods, etc.

Example of prices on all goods:

$50.00 Bikes	$30.00
$6.00 Roller Skates	3.00
25c Cane Poles	.05
$1.25 Natchough line	.65
$2.75 Expert Reel	1.50
$2.00 Featherlight	1.00
$5.00 Fly Poles	2.50
$3.00 Baseball Glove	1.50
$1.00 Fly Poles	.60

Everything Must Go
SALE COMMENCES APRIL 15th

NEVADA CYCLE MFG. CO.
Mershon & Knight 21 W. 2nd St.

OUR NEXT FRIDAY SPECIAL

A CRACKER-JACK OF A CRACKER SALE.

3 Packages for 10c 3 Packages for 10c

Zu-Zu, Lemon Snaps, Animals, Uneeda Milk Biscuits, Uneeda Biscuits and Oystcrettes. Friday only, spot cash, no more than 6 packets allowed to one customer. No phone orders accepted.

Wigg & Boughton's
POPULAR TEA STORE